

Take care of
your guests.
**And also the
planet.**

JVD: PRODUCTS THAT TAKE CARE OF YOU



For more than 40 years, our business has been about caring for the needs of our clients, their employees and their visitors. But our mission goes far beyond simply manufacturing products. To us, “care” is a global commitment, a philosophy that also encompasses responsibility towards the planet.

Our environmental commitment is a key concern for us, and last year, our efforts were once again rewarded by the prestigious EcoVadis Gold Medal, in recognition of our work on eco-design and sustainability. This award is a real source of pride for us, as it confirms our choice of path and reinforces our determination to go even further.

Day after day, we work hard to shrink our environmental footprint whilst continuing to innovate and design sustainable products, created with the future in mind.

JVD. Products that care.



CONTENTS

THE COLLECTIONS

P. 4-13

SHIELD RANGE

P. 14-19

HAIR DRYERS

P. 20-29

MIRRORS

P. 30-36

BATHROOM

ACCESSORIES

P. 37-45

MINIBARS

P. 46-49

SAFES

P. 50-53

WELCOME TRAYS

P. 54-66

GUEST ROOM

ACCESSORIES

P. 67-79

COMMON AREAS

P. 80-87

WASHROOMS

P. 88-93

KITCHENS

P. 94-97



Discover the favourite products selected by the AGGH (French Association of Head Hotel Housekeepers), tested for your benefit.

Easily recognisable by this label!



You can find all our eco-designed products at a glance by looking for this “product plus”, set against a green background:

+ ECO-DESIGN

TERRA NOVA OUR SELECTION OF SOLUTIONS FOR ECO- RESPONSIBLE HOTEL ROOMS

Here is a selection of our best, more sustainable products to help you arrange your rooms to appeal to your guests whilst also taking care of the environment.

From production to use, they have all been designed to reduce energy consumption so you can shrink your environmental footprint.



AUVA

REF 8 22 2258

P. 26

Eco-designed for lower, smarter resource consumption

Between next generation hair dryers that use less energy, air purifiers that eliminate the need for consumables and luggage racks made of wood from French forests, our R&D team is dedicated to ethical products designs.

Auva / In addition to a design made of aluminium to reduce the use of plastic, Auva comes with a long-life brushless motor and **optimised 1400 W power.**

Shield Compact /

Made in France. Positive impact on **ambient air quality.**



SHIELD COMPACT

REF 8 77 2134-WH

P. 18



ROYCE
REF 8 66 2198
P. 59

Royce / The first device to heat only the required amount of water, in an instant, **using 90% less electricity** than a traditional electric kettle.



ECLIPS
REF 8 66 967
P. 34

Eclips /
A mirror made in France that helps **conserve energy**.



BERENGERE
REF 8 66 2241
P. 68

Berengere / New product. Made in France using natural materials. **Assembled by a vocational rehabilitation centre** for people with disabilities.

Every detail counts

From product design to logistics, all the teams at JVD actively strive to think of everything and make a real difference.

We fight planned obsolescence by developing repairable products, and we prioritise partners and raw materials sourced as close as possible to our production plant.

We optimise our carbon footprint, from design to packaging.

**TERRA
NOVA**

NEW YORK COLLECTION

| Our fascinating, futuristic New York collection adds the perfect finishing touch to your industrial chic ambiances. Metallic reflections glinting off stainless steel provide a lovely contrast with the elegant simplicity of black, for a cutting-edge look that's perfectly on trend.

Guardian Safe

Perfectly secure thanks to its sturdiness and code or card locking system, Guardian protects the most precious belongings, even larger ones (such as a 15" laptop computer).

GUARDIAN

REF 8 66 665

P. 49

MINIBAR

REF 8 66 1352

P. 48

Minibar

Economical thanks to its thermo-absorption technology and perfectly robust, this minibar will protect your beverages from heat and breaches.



WUZE

REF 8 66 1610

P. 71

Wuze Alarm

Wuze is the ideal accessory for guests to recharge both their internal batteries and their phone batteries. With its original design and lunar look, Wuze promises peaceful nights and gentle mornings.

Waste Bin

Thanks to its double wall, this black and chromed stainless steel bin conceals the bin bag that collects the rubbish.

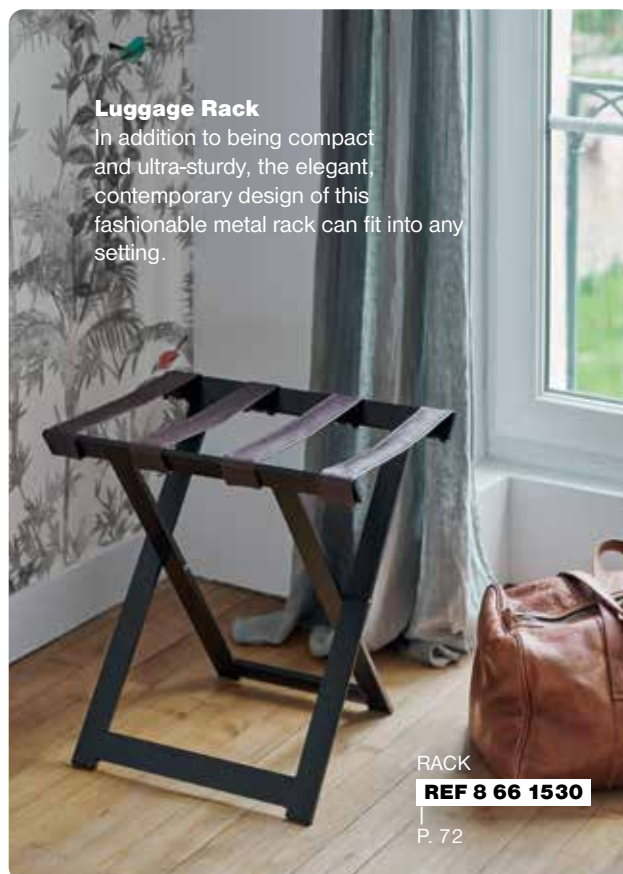

Luggage Rack

In addition to being compact and ultra-sturdy, the elegant, contemporary design of this fashionable metal rack can fit into any setting.

RACK

REF 8 66 1530

P. 72



BIN

REF 8 99 546

P. 73

OSLO COLLECTION

White and wood: a match made in heaven! To offset what can sometimes look dull and cold in white, pair it with soft, warm woody tones. And to add a touch of light and modernity to your rustic ambiances, opt for the purity of white. For a contemporary, Scandinavian or industrial atmosphere, our Oslo collection is all about balance.

CARDBOARD OFFICE
BIN

REF 8 99 2106

P. 76

DUCHESSE

REF 8 66 758

P. 61

Duchesse Kettle

To allow your guests to easily and safely prepare hot beverages, opt for our Duchesse kettle with its patented SwitchSafe® handle.

Recycled Cardboard Bin

With this 100% FSC or recycled cardboard bin, sorting waste has never come so naturally!



TRUSTEE
COMPACT
REF 8 66 1390
P. 53



Trustee Compact Safe

Simple and perfectly ergonomic, this ultra-compact safe offers discreet protection for the most valuable possessions.



Galaxy Mirror

With its dual LED lighting and 3x magnifying power, the Galaxy Mirror will give you a new definition of beauty.



GALAXY DESKTOP
REF 8 66 986
P. 33



Clipper Hair Dryer

With Clipper II's patented LighTouch® handle and ionising system, treat your guests to fast drying that is gentle on their hair.

CLIPPER
REF 8 22 1191
P. 24

PARIS COLLECTION

I The timeless colour par excellence, black remains a bold hue, capable of adding depth and character to any room. Whatever your chosen atmosphere – minimalist, industrial, bohemian or other – our Paris collection will necessarily have just the thing for you.

CARAÏBE
REF 8 22 1769
P. 29



Caraïbe Hair Dryer

With its patented diffuser featuring the highest level of protection on the market, Caraïbe is gentle on hair while making it easy to style.

SANIBOX
REF 8 99 1311
P. 39



Sanibox Tissue Dispenser

Practical and elegant thanks to its box with built-in attachments (available in white, chrome or matte black), Sanibox can merge seamlessly with any décor.



Fiesta Mirror

With its two sides (1x and 3x magnification), the Fiesta Mirror and its elegant tubular chrome brass arm elegantly take beauty to the next level, with a simple movement of the hand.

FIESTA
REF 8 66 1688
P. 36

Isiss Dispenser

Isiss's reusable container, both ecological and economical, dispenses shampoo, soap or lotion with a simple press of a button.



ISSI
REF 8 44 1767
P. 39

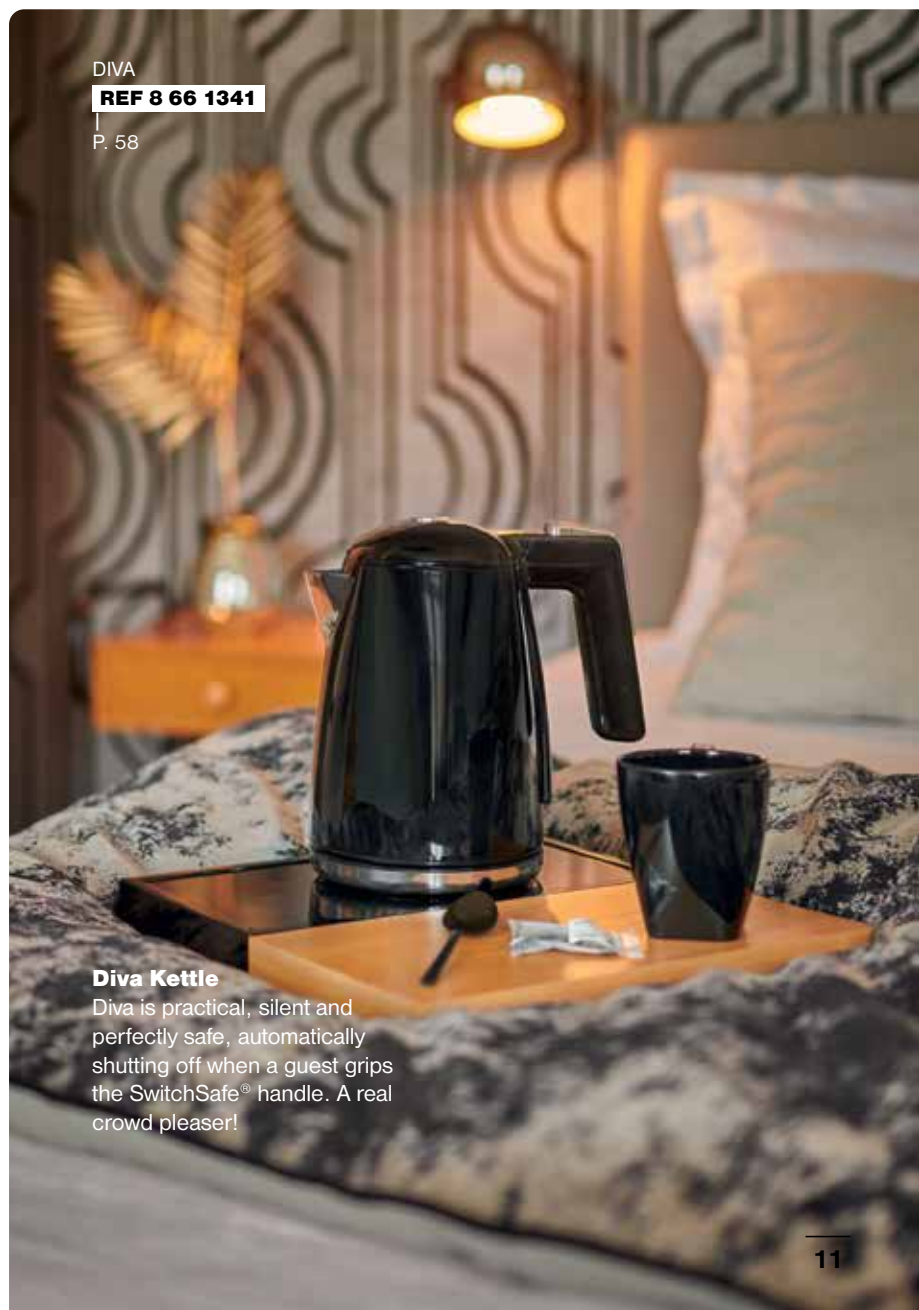

DIVA
REF 8 66 1341
P. 58

Diva Kettle

Diva is practical, silent and perfectly safe, automatically shutting off when a guest grips the SwitchSafe® handle. A real crowd pleaser!



SAINT-MALO COLLECTION

The clean lines and smooth, simple materials used in our Saint-Malo collection can fit into any ambiance and any style. Like veritable chameleons, its products blend equally perfectly into chic, geometric décors as they do in natural, bucolic settings.

Velyss Iron & Steamer

Easy to use and store, this 2-in-1 iron and steamer can care for even the most delicate clothing thanks to its ceramic sole.

VELYSS

REF 8 66 1773

P. 77

WAVE

REF 8 66 1691

P. 70

Wave Alarm

The dream of recharging your batteries along with your phone is now a reality with our Wave Alarm and its built-in wireless charger, Bluetooth technology and USB port.



ALTEO
REF 8 22 1140
P. 22

Alteo Hair Dryer

Designed in France and fitted with a LighTouch® handle, the Alteo delivers concentrated power that will thrill your guests.

Céleste Mirror

With its ring of warm or cold light and its SmarTech® Blue touch sensor, this 3x magnifying mirror offers a new perspective on beauty.

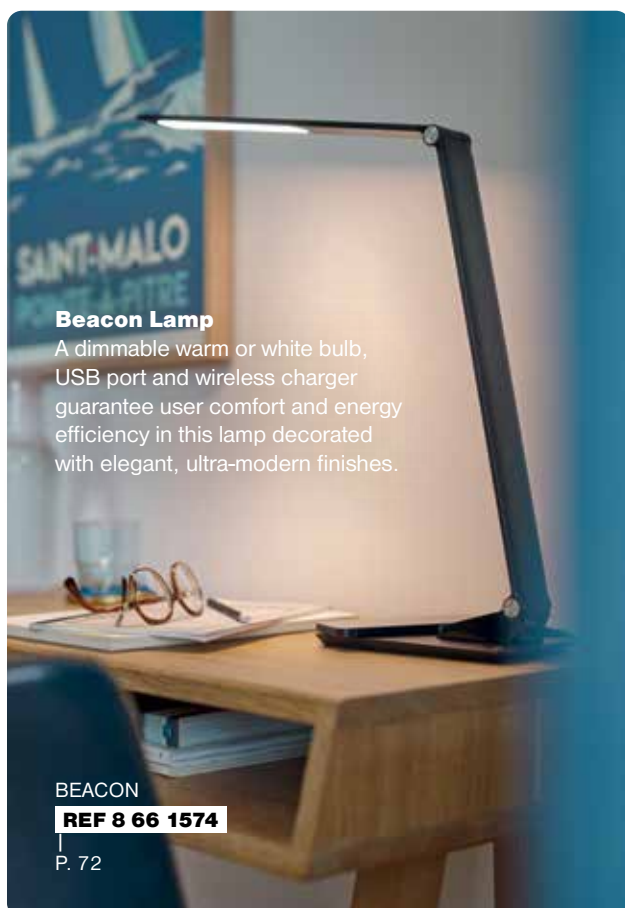

Beacon Lamp

A dimmable warm or white bulb, USB port and wireless charger guarantee user comfort and energy efficiency in this lamp decorated with elegant, ultra-modern finishes.

BEACON
REF 8 66 1574
P. 72



CELESTE
REF 8 66 1651
P. 35



OUR AIR PURIFIERS

PAGES 14-19

THREE GREAT REASONS TO INSTALL AIR PURIFIERS

Did you know that the air your guests breathe is poised to be as important as comfortable bedding and soft towels? In a world where air quality is becoming a growing concern, here are three great reasons to install air purifiers at your establishments.

REASON NO. 1: TO OPTIMISE YOUR GUEST ROOMS' AND MEETING ROOMS' OCCUPANCY RATES

What hotel has not been faced with the aggravation of having a guest room or meeting room rendered unusable due to unpleasant odours (like strong body odour, cigarette smoke, etc.)? By quickly eliminating those smells, our air purifiers are a chemical-free way to maximise your rooms' availability.

REASON NO. 2: TO TAKE GOOD CARE OF YOUR GUESTS AND STAND OUT FROM THE COMPETITION

Your guests are looking for a getaway that is synonymous with comfort, quality, rest and beauty. By removing allergens, pollutants, odours and contaminants from the air, our purifiers will improve your guests' experience, not to mention their sleep. This is sure to be a winning strategy amongst international guests who are already accustomed to air purifiers.

REASON NO. 3: TO DELIVER AN ADDED-VALUE SERVICE TO YOUR MOST SENSITIVE GUESTS

According to the World Health Organization, one in four people are allergic, a figure that is expected to rise to one in two by the year 2050. So, fitting out your establishments with air purifiers allows you to deliver a solution to a major public health issue, whilst appealing to and retaining a large customer base.

Shield
By JVD

COMMON AREAS – SHIELD

In your meeting rooms, gyms, lobbies, etc., treat your guests to an environment that is conducive well-being and concentration, whether they are there to relax or work.



SHIELD

○ Cream White

REF 8 77 2127-WH

● Malachite Green

REF 8 77 2127-GR

● Sapphire Blue

REF 8 77 2127-BL

● Bronze

REF 8 77 2127-BR

● Matte Black

REF 8 77 2127-BK



Thanks to its core, created using unique technology, the Shield uses no consumables (HEPA filters)

REF 8 77 2130

MADE IN FRANCE

+ PRODUCT PLUSES

- + PATENTED TECHNOLOGY**
Smart Mineralisation®
- + AWARD-WINNING DESIGN**
- + PROVEN EFFECTIVE**
against allergens, contaminants, pollutants, odours and more
- + ECO-DESIGN**

CHARACTERISTICS

- Purification area: 20-60 m²
- 2 operating modes: Continuous / Boost
- Min/max noise level: 38/68 dB
- Power supply: 200-240 V
- Max power: 85 W
- Cover material: Epoxy steel
- Max air flow: 400 m³/hr
- Core (ref. 8 77 2130) replacement recommended every three years
- Weight: 8.75 kg
- Dimensions: 300 (W) x 457 (H) mm

OCCASIONAL TREATMENT SHIELD + CART

Eliminate unpleasant odours and viruses to clean the air in your rooms and optimise their occupancy rates.



SHIELD + CART

REF 8 99 2149

MADE IN FRANCE

+ PRODUCT PLUSES

- + Easy to move thanks to four swivel casters
- + Practical (built-in power supply cable reel)
- + Ergonomic (designed to prevent musculoskeletal disorders, or MSDs)
- + Stable (built-in magnets to hold the device in place)

CHARACTERISTICS

- Material: Steel
- Colour: Black
- Dimensions (mm): 315 (W) x 878 (H)

GUEST ROOMS – SHIELD COMPACT

Improve your guests' comfort and sleep by offering them cleaner, allergen-free indoor air to breathe.



SHIELD COMPACT

○ Cream White

REF 8 77 2134-WH

● Malachite Green

REF 8 77 2134-GR

● Sapphire Blue

REF 8 77 2134-BL

● Matte Black

REF 8 77 2134-BK



SHIELD COMPACT WITH WALL MOUNT

○ Cream White

REF 8 77 2157-WH

● Malachite Green

REF 8 77 2157-GR

● Sapphire Blue

REF 8 77 2157-BL

● Matte Black

REF 8 77 2157-BK

MADE IN FRANCE

+ PRODUCT PLUSES

+ **COMPACT AND LIGHTWEIGHT**

+ **PATENTED TECHNOLOGY**
Smart Mineralisation®

+ **UNIQUE DESIGN**

+ **ECO-DESIGN**

CHARACTERISTICS

- Purification area: up to 20 m²
- 2 operating modes: Continuous / Boost
- Noise level: 36 dB
- Supply voltage: 12 V
- Power: 22 W
- Electrical insulation: Class III
- Universal anti-theft system (ref. 2 10 2097)
- Cover material: Anodised aluminium
- Smart HEPA filter (ref. 5 90 2948) replacement recommended every year
- Weight: 805 grams
- Dimensions: 145 (W) x 160 (H) mm

+ PRODUCT PLUSES

+ Design by RF Studio, compatible with the Shield Compact

+ Stainless steel

+ Mount with anti-theft security, for use in any space open to the public

CHARACTERISTICS

- Material: Steel
- Colour: Chrome
- Dim.: 75 (W) x 98 (H) x 102 (D) mm

A COMBINATION OF UNPARALLELED RESULTS AND A MASTERFUL DESIGN

PATENTED TECHNOLOGY: SMART MINERALISATION®

Our air purifiers capture and destroy pollutants. They have been tested by independent labs, using the protocols of the most demanding standards on the market.

ZERO CONSUMABLES

Not only does Smart Mineralisation deliver unparalleled results, but it also allows the device's technological components to self-decontaminate, eliminating the need to frequently restock or replace consumables.

DESIGN BY RAMY FISCHLER

The Shield range of air purifiers was crafted by designer Ramy Fischler, a member of the French Order of Arts and Letters since 2016, named Designer of the Year in 2018.



INNOVATION
BREVETÉE JVD



The Smart Mineralisation® technology used in our Shield devices requires no consumables or filters that have to be replaced. Our air purifiers were designed to last, using easily recyclable materials like steel.



ALTEO

REF 8 22 1140

P. 22

OUR HAIR DRYERS

PAGES 20-29

MAKE YOUR GUESTS FEEL RIGHT AT HOME

Our hair dryers are elegant and easy to handle, designed to offer maximum comfort to your guests: a good grip on a sturdy accessory, packed with technology for gentle yet efficient drying and a design that leaves no one cold.

PAMPER YOUR GUESTS

Appreciated by more than two-thirds of surveyed guests and a compulsory amenity at hotels with four or more stars, hair dryers have gradually become a must in the field of hospitality. A study by the CMHF (Committee for the Modernisation of French Hotels) showed that hair dryers are the most important bathroom accessories, particularly popular amongst female guests. These handy, powerful and stylish devices give travellers all the convenience they expect, without having to lug their own hair dryers along with them.

UNTANGLE TRUTH FROM FICTION

Choosing a hair dryer is a question of more than just power! Some devices are designed to deliver superior drying quality at more moderate temperatures. So, in addition to protecting delicate hair by controlling the use of speed and heat, these appliances use much less energy, costing you less in turn. Plus, some solutions allow guests to adjust the speed and heat of the hair dryer.

INNOVATE WITH OUR IONISING SYSTEM

To neutralise the static electricity that can occur in hair during the drying process, some devices are fitted with an ionising system, which dries hair quickly, at a low temperature, without damaging the hair's fibres. The ions generated by this system neutralise static electricity.

PLAN FOR EVERY POSSIBLE USE

Hotel hair dryers are not subject to the same constraints as hair dryers marketed to the general public. Aside from the strict standards they must meet, hotel hair dryers are sometimes used in unexpected, undesirable ways (stolen, used to dry clothes or shoes, etc.). And so, they should be designed to limit those uses (e.g. JVD LighTouch® handle, timer, anti-theft protection, etc.) while still being a perfect fit for any bathroom. They require a dedicated mount, which should feature shaver sockets to meet the needs of an international clientele.

PROTECT EVERYONE'S SAFETY

To prevent any risk of electrocution, standard NF C15-100 defines a minimum distance between your electrical appliances and the main water tap (bathtub or shower). Only hair dryers with hoses can be installed close to this tap (in zone ②). All other devices must be installed no closer than zone ③.

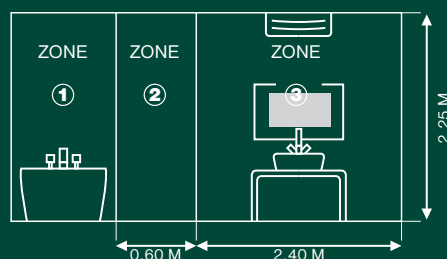

LIGHTTOUCH®

RANGE

MADE IN FRANCE

This range was designed to respond specifically to how hair dryers are used in hotels. Its patented handle is already a big hit in thousands of hotels around the world. The many different options in terms of power, colour and mount ensure that we have the right solution for any environment.

ALTEO PLUG-IN



ALTEO
Black 1875 W + plug-in
REF 8 22 1044



ALTEO
Matte Black 1875 W + plug-in
REF 8 22 1140



ALTEO
White 1875 W + plug-in
REF 8 22 1043

ALTEO MOUNT



ALTEO 1875 W
+ base mount



ALTEO 1875 W
+ mount with single voltage shaver socket

○ White

● Black

REF 8 22 1175

REF 8 22 1178

○ White

● Black

REF 8 22 1176

REF 8 11 1179

* Can be installed in zone 2 if the cord is not locked in place by a mount.

MADE IN FRANCE

+ PRODUCT PLUSES

- + Power: 1875 W
- + Fitted with an ionising system
- + **ECO-DESIGN**
 - Patented LighTouch® handle which switches on by simply picking it up

CHARACTERISTICS

- Power supply: 230 V - 50-60 Hz
- 6 drying configurations: Air flow: 70 or 115 m³/hr
- 3 temperatures (including cold)
- Removable rear filter
- IP21
- Alteo Plug-in: Zone 2*
- Alteo Mount: Zone 3
- Class II
- 2 year warranty

Dimensions (mm):

- Alteo Plug-in:
245 (W) x 205 (H) x 84 (D)
- Alteo Mount:
227 (W) x 258 (H) x 100 (D)
- Twist cord (twisted / extended):
700 / 2050

BRITTONY PLUG-IN



BRITTONY
Black 1600 W + plug-in
REF 8 22 1047



BRITTONY
White 1600 W + plug-in
REF 8 22 1046

BRITTONY MOUNT



○ White

● Black

BRITTONY 1600 W

+ front base mount

REF 8 22 1185

REF 8 22 1188

○ White

● Black

BRITTONY 1600 W

+ front mount with single voltage shaver socket

REF 8 22 1186

REF 8 22 1189

MADE IN FRANCE

+ PRODUCT PLUSES

- + Power: 1600 W
- + Fitted with an ionising system

+ ECO-DESIGN

- Patented LighTouch® handle which switches on by simply picking it up

CHARACTERISTICS

- Power supply: 230 V - 50-60 Hz
- 6 drying configurations: Air flow: 70 or 95 m³/hr
- 3 temperatures (including cold)
- Removable rear filter
- IP21
- Brittony Plug-in: Zone 2*
- Brittony Mount: Zone 3
- Class II
- 2 year warranty

Dimensions (mm):

- Brittony Plug-in: 210 (W) x 196 (H) x 75 (D)
- Brittony Mount: 110 (W) x 240 (H) x 139 (D)
- Brittony Front Mount: 182 (W) x 220 (H) x 86 (D)
- Twist cord (twisted / extended): 700 / 2050

CLIPPER PLUG-IN



CLIPPER
Chrome 1400 W + plug-in
REF 8 22 1193



CLIPPER
Black 1400 W + plug-in
REF 8 22 1192



CLIPPER
White 1400 W + plug-in
REF 8 22 1191

CLIPPER MOUNT



CLIPPER 1400 W
+ base mount

○ White

REF 8 22 1195



● Black

REF 8 22 1201

CLIPPER 1400 W
+ mount with single voltage shaver socket

REF 8 22 1197

REF 8 22 1203

* Can be installed in zone 2 if the cord is not locked in place by a mount.

MADE IN FRANCE

+ PRODUCT PLUSES

- + Built-in concentrator nozzle
- + Fitted with an ionising system

+ ECO-DESIGN

- Patented LighTouch® handle which switches on by simply picking it up

CHARACTERISTICS

- Power: 1400 W
- Power supply: 230 V - 50-60 Hz
- 6 drying configurations: Air flow: 70 or 95 m³/hr
- 3 temperatures (including cold)
- Removable rear filter
- IP21
- Clipper Plug-in: Zone 2*
- Clipper Mount: Zone 3
- Class II
- 2 year warranty

Dimensions (mm):

- Clipper Plug-in:
186 (W) x 190 (H) x 80 (D)
- Clipper Mount:
205 (W) x 245 (H) x 139 (D)
- Clipper Front Mount:
182 (W) x 220 (H) x 83 (D)
- Twist cord (twisted / extended):
740 / 2250

ON/OFF RANGE

An on/off button and more classic design mean there are no surprises here.
The hair dryers in this range make guests feel right at home.

AUVA

NEW



AUVA
Aluminium
REF 8 22 2258

+ PRODUCT PLUSES

+ ECO-DESIGN

- Aluminium body (65% less plastic)
- Low energy consumption (1400 W, equivalent to 2200 W)

- + Easy to use (only one button)
- + Removable, magnetic nozzle
- + Very long life (digital / brushless motor)

CHARACTERISTICS

- Power supply: 220-240 V - 50 Hz
- 4 drying configurations
- Removable rear filter
- Zone 2*
- 3 year warranty
- Dim. (mm): 200 (W) x 118 (H) x 57 (D)
- Straight cord length: 2000 mm

CALISTO



CALISTO
Matte Black
REF 8 22 2107

+ PRODUCT PLUSES

- + Very long life (digital / brushless motor)
- + Power: 2000 W
- + Fitted with an ionising system

CHARACTERISTICS

- Power supply: 230 V - 50-60 Hz
- 6 drying configurations: Air flow: 55 or 85 m³/hr
- 3 temperatures
- A button for cold air
- Removable rear filter
- IP20
- Class II
- Zone 2*
- 3 year warranty
- Dim. (mm): 264 (W) x 266 (H) x 90 (D)
- Straight cord length: 2270 mm

* Can be installed in zone 2 if the cord is not locked in place by a mount.

IBIZA



IBIZA
Matte Black 1875 W + plug-in
REF 8 22 1367



IBIZA
Black 1875 W + plug-in
REF 8 22 919



IBIZA
White 1875 W + plug-in
REF 8 22 918

+ PRODUCT PLUSES

- + Power:** 1875 W
- + 6 drying configurations**
- + Fitted with an ionising system**

CHARACTERISTICS

- Power supply: 230 V - 50-60 Hz
- 6 drying configurations:
Air flow: 80 or 100 m³/hr
3 temperatures
- A button for cold air
- AC motor
- Straight cord
- IP20
- Zone 2*
- Class II
- 2 year warranty
- Dim.: 266 (W) x 205 (H) x 90 (D) mm
- Straight cord length: 2210 mm

UNO

NEW



UNO
REF 8 22 2096

+ PRODUCT PLUSES

- + Rated power of 2000 W**
- + 3 air flows, including one cold air flow**
- + Protection against overheating**

CHARACTERISTICS

- Colour: Matte Black
- Cord length: 2 m
- Power supply: 220-240 V - 50-60 Hz
- Rated power: 2000 W
- Motor type: Brushed DC

Dimensions:

- 153 (W) x 240 (H) x 75 (D) mm
- Extended cord length: 3 m

* Can be installed in zone 2 if the cord is not locked in place by a mount

PICCOLO MOUNT



PICCOLO MOUNT
Dual voltage
hite

REF 8 22 936

COMPACT

Width:
145 mm



+ PRODUCT PLUSES

- + Compact
- + Power: 1200 W

CHARACTERISTICS

- Power supply:
230 V - 115 V - 50-60 Hz
- 2 drying configurations:
Air flow: 45 or 70 m³/hr
- IP20
- Piccolo Mount: Zone 3
- Class II
- 2 year warranty

Dimensions (mm):

- Piccolo Mount:
145 (W) x 86 (D) x 212 (H)
- Twist cord (twisted / extended): 390 / 1430

HAIR DRYER PACK WITH UNIVERSAL MOUNT



○ White

● Black

REF 8 22 1627

REF 8 22 1626

ALTEO
+ UNIVERSAL MOUNT 1875 W

CLIPPER
+ UNIVERSAL MOUNT 1400 W

REF 8 22 1629

REF 8 22 1628

IBIZA
+ UNIVERSAL MOUNT 1875 W

REF 8 22 1631

REF 8 22 1630

CALISTO
+ UNIVERSAL MOUNT 2000 W

REF 8 22 1632

MADE IN FRANCE

+ PRODUCT PLUSES

- + Pre-wired for quick installation
- + Pivots 180°

CHARACTERISTICS

- Colours: Black or White
- Material: ABS
- Alteo / Clipper / Ibiza: 2 year warranty
- Calisto: 3 year warranty
- Zone 3*
- Mount dim. (mm): 100 (W) x 45 (H) X
185 (D)

* Can be installed in zone 3 if the cord is not locked in place by a mount.

CHROME ANTI-THEFT WALL MOUNT



● Chrome

MOUNT FOR ALTEO

REF 8 66 950

MOUNT FOR BRITTONY

REF 8 66 951

MOUNT FOR CLIPPER

REF 8 66 951

MOUNT FOR IBIZA

REF 8 66 950

+ PRODUCT PLUSES

- + 2-in-1 : anti-theft solution + mount Possibility of locking the power cord to the chrome wall mount

CHARACTERISTICS

- Colour: Chrome
- Material: Zinc/plastic alloy

8 66 950 / 8 66 951

- Dim.: 127 (W) x 55 (H) x 90 (D) mm

8 66 950

- Inner diameter: 75 mm

8 66 951

- Inner diameter: 68 mm

HAIR DRYER BAG



HAIR DRYER BAG*
Black

REF 2 50 2370

+ PRODUCT PLUSES

- + Compatible with all JVD hair dryers
- + Double looped drawstring closes by simply pulling on it

CHARACTERISTICS

- Colour: Black
- Exterior finish: Velvet
- Dim.: 270 (W) x 330 (H) mm

* Can be installed in zone 3 if the cord is not locked in place by a mount

HAIR DRYER BOXES

NEW



CHARME HAIR DRYER BOX
Black synthetic leather

REF 8 99 2374



ANGLO HAIR DRYER BOX
Grey synthetic leather

REF 8 99 2342



KAIZEN HAIR DRYER BOX
Beige canvas

REF 8 99 2375

+ PRODUCT PLUSES

- + High-end leather finish
- + Velvet lining
- + Magnetic latch

CHARACTERISTICS

- Dimensions:
8 99 2374:
310 (W) x 155 (H) x 105 (D) mm
8 99 2342 / 8 99 2375:
310 (W) x 125 (H) x 155 (D) mm
- Weight: 700 g
- Colour: Black, Grey or Beige

HOSE

RANGE

A must for any environment with significant electrical safety constraints (zone 2). This range boasts the highest safety indexes on the market (IP44/43) and compact dimensions so it can easily fit into any bathroom.

CARAIBE MATTE BLACK



CARAIBE
Base Matte Black
REF 8 22 1769

Base Matte Black +
timer
REF 8 22 1770



CARAIBE
Matte Black with single
voltage shaver socket
REF 8 22 1771

Matte Black with single
voltage shaver socket
+ timer
REF 8 22 1772

CARAIBE WHITE



CARAIBE
Base White
REF 8 22 278

Base White + timer
REF 8 22 343



CARAIBE
White with single
voltage shaver socket
REF 8 22 294

White with single
voltage shaver socket
+ timer
REF 8 22 344

MADE IN FRANCE

+ PRODUCT PLUSES

- + The most compact on the market
- + The highest IP rating on the market

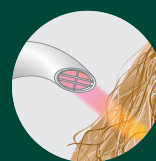

- + **COMFORT**
Patented diffuser for improved drying

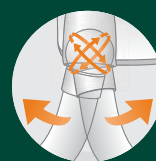

- + **PRACTICAL**
Hose pivots in every direction

- + **ECO-DESIGN**
- Low energy consumption

CHARACTERISTICS

- Power: 1000 W
- Power supply: 230 V - 50 Hz
- Air flow: 80 m³/hr
- IP44 / IP43 (socket models)
- Installable in zone 2 or 3 (shaver socket models)
- Class II
- Optional 15 minute safety timer
- 3 year warranty

Main dimensions (mm):

- 140 (W) x 230 (H) x 150 (D)

Hose dimensions:

- Length: 45 cm, extendable to 135 cm
- Outer diameter: 40 mm
- Inner diameter: 33 mm



ECLIPS
REF 8 66 655
P. 34



OUR MIRRORS

PAGES 30-36

CHOOSE YOUR MIRRORS WITH CARE

Our mirrors are the result of a special alchemy melding innovation, performance and design. They invite guests to enjoy a unique experience with complete simplicity.



OPT FOR SIMPLICITY WITH NO ELECTRICAL CONNECTIONS

Our Cosmos, Galaxy and Eclips mirrors run on a lithium battery and a three minute auto-off system ensuring longevity of three to five years. These mirrors can safely be installed in any part of a bathroom, since they do not plug in.

SUPPORT FRENCH DESIGNS AND MANUFACTURING

Devised by our Design Department specifically for use in hotel bathrooms, our illuminated mirrors are made in Nantes, France.

PIVOT TOWARDS TILTABLE MODELS

Thanks to their double or triple rotational axis, our mirrors offer your guests the best possible reflection.

ADOPT AN ECO-FRIENDLY STYLE

Our illuminated mirrors are fitted with LED lighting to maximise their lifespan without having to change the bulbs and to reduce their energy consumption.

COSMOS



COSMOS ILLUMINATED
Black
Tubular chrome brass arm
REF 8 66 1136

CHROME
Tubular chrome brass arm
REF 8 66 1304



COSMOS ILLUMINATED
Black
Flat chrome brass arm
REF 8 66 1132



COSMOS ILLUMINATED
Chrome
Flat chrome brass arm
REF 8 66 1305

MADE IN FRANCE

+ PRODUCT PLUSES

- + 5x magnifying power
- + No electrical socket required
- + **ECO-DESIGN**
 - LED lighting all around the mirror

CHARACTERISTICS

- Runs on a standard (LR20 (D) / 3.6 V) lithium battery (included)
- Activated by a sensory system
- Timer: 3 minutes
- Battery life: ~3 years, depending on use
- 5x magnifying power
- 2 different arms available:
 - Tubular chrome brass: 4 mobile joints
 - Flat chrome brass: 3 mobile joints
- 2 year warranty
- Flat arm model dim. (mm): 225 (W) x 225 (H) x 100/240 (D)
- Tubular arm model dim. (mm): 255 (W) x 290 (H) x 100/350 (D)

GALAXY



REF 8 66 986



GALAXY ILLUMINATED
Black
Tubular chrome brass arm

REF 8 66 768



GALAXY ILLUMINATED
Black
Flat chrome brass arm

REF 8 66 964



GALAXY BASIC SQUARE
Black
Flat chrome brass arm

REF 8 66 966

TUBULAR CHROME BRASS ARM

REF 8 66 609



GALAXY ILLUMINATED DESKTOP

REF 8 66 986

MADE IN FRANCE

+ PRODUCT PLUSES

- + 3x magnifying power
- + No electrical socket required
- + **ECO-DESIGN**
 - Double LED lighting

CHARACTERISTICS

- Runs on a standard (LR20 (D) / 3.6 V) lithium battery (included)
- Activated by a sensory system
- Timer: 3 minutes
- Battery life: ~3 years, depending on use
- 3x magnifying power
- 2 different arms available:
 - Tubular chrome brass: 4 mobile joints
 - Flat chrome brass: 3 mobile joints
- 2 year warranty

Galaxy dimensions (mm):

- Flat arm model: 200 (W) x 220 (H) x 90/230 (D)
- Tubular arm model: 200 (W) x 290 (H) x 65/330 (D)
- Surface of mirror: 200 x 200

Galaxy Basic dimensions (mm):

- Flat arm model: 180 (W) x 195 (H) x 90/230 (D)
- Tubular arm model: 180 (W) x 270 (H) x 65/330 (D)
- Surface of mirror: 180 x 180

ECLIPS



ECLIPS ILLUMINATED ROUND

Black

Flat chrome brass arm

REF 8 66 967

Tubular chrome brass arm

REF 8 66 655

MADE IN FRANCE

+ PRODUCT PLUSES

- + 3x magnifying power
- + No electrical socket required
- + **ECO-DESIGN**
- LED lighting

CHARACTERISTICS

- Runs on a standard (LR20 (D) / 3.6 V) lithium battery (included)
- Activated by a sensory system
- Timer: 3 minutes
- Battery life: ~5 years, depending on use
- 3x magnifying power
- 2 year warranty

Dimensions (mm):

- Flat arm model:
180 (W) x 195 (H) x 80/230 (D)
- Tubular arm model:
180 (W) x 285 (H) x 65/330 (D)
- Mirror diameter: 180

CELESTE



CELESTE ILLUMINATED
ROUND
Tubular chrome brass arm
REF 8 66 1651

+ PRODUCT PLUSES



PRACTICAL
SmarTech® Blue touch
sensor



**TWO AVAILABLE
BULB TYPES**
Cold or warm white
light



**3X MAGNIFYING
POWER**

CHARACTERISTICS

- 220-240 V
- Mirror diameter: 224 mm
- Wall-mounted double arm
- 3x magnifying power
- LED lighting
- Warm or cold white light
- Manual off switch or auto off after 15 minutes
- Rust resistant brass
- Finish: Chrome
- Class II
- 2 year warranty
- Dim. (mm): 460 (W) x 160 (H)
-

FIESTA DESKTOP



REF 8 66 1688



FIESTA
Matte Black

REF 8 66 1688



FIESTA
Chrome

REF 8 66 1514



FIESTA
Gold

REF 8 66 1515

+ PRODUCT PLUSES

- + Double sided mirror (normal and 3x magnification)
- + Choice of 3 finishes
- + Tubular chrome brass arm

CHARACTERISTICS

- Dim. (mm): 130 (W) x 365 (H) x 200 (D)
- Mirror diameter: 200 mm

FIESTA WALL-MOUNTED



FIESTA
Matte Black

REF 8 66 1687



FIESTA
Chrome

REF 8 66 1510



FIESTA
Gold

REF 8 66 1511

+ PRODUCT PLUSES

- + Double sided mirror (normal and 3x magnification)
- + Choice of 3 finishes
- + Tubular chrome brass arm

CHARACTERISTICS

- Dim. (mm): 230 (WL) x 300 (H) x 305 (D)
- Mirror diameter: 200 mm



ORCHESTRO TRAY

REF 8 66 1587

P. 38

ISSISS

REF 8 44 1768

P. 39

SANIBOX

REF 8 99 1307

P. 39

OUR BATHROOM ACCESSORIES

PAGES 37-45

Explore our full range of bathroom accessories. Between our toiletry trays, scales, fittings, bins and solutions for people with reduced mobility, **put the finishing touches on your bathrooms with some of our many hotel accessories.**

ORCHESTRO TRAYS



ORCHESTRO
White
Bathroom tray

REF 8 66 1587



ORCHESTRO
Black
Bathroom tray

REF 8 66 1596



ORCHESTRO
White
Second bathroom tray

REF 8 66 1588



ORCHESTRO
Wood
Second bathroom tray

REF 8 66 1589



ORCHESTRO
Black
Second bathroom tray

REF 8 66 1597

+ PRODUCT PLUSES

- + Adjustable
- + Easy to clean
- + Water resistant

CHARACTERISTICS

- Colours: White, Black and/or Wood

Dimensions (mm):

- Orchestra bathroom tray: 321 (W) x 25 (H) x 155 (D)
- Second Orchestra bathroom tray (ref. 8 66 1588 / ref. 8 66 1589): 150 (W) x 25 (H) x 155 (D)

STYLUS TRAY



STYLUS
Wood
Small tray

REF 8 66 762

+ PRODUCT PLUSES

- + Stylish
- + Easy to clean

CHARACTERISTICS

- Material: Bamboo
- Warm, natural colour
- 4 protective pads
- Water resistant
- Measurements: 275 (W) x 25 (H) x 140 (D) mm / 260 g

ZEN LINE TRAYS



ZEN LINE II
White
Small tray

REF 8 66 887



ZEN LINE II
Black
Small tray

REF 8 66 893

+ PRODUCT PLUSES

- + Burn resistant
- + Anti-stain finish

CHARACTERISTICS

- Choice of 2 colours: White or Black
- Material: Melamine / wood
- Measurements: 295 (W) x 10 (H) x 155 (D) mm / 368 g

ISSISS



REF 8 44 1767

ISSISS
Black

REF 8 44 1767

ISSISS
White

REF 8 44 1768

MADE IN FRANCE

+ PRODUCT PLUSES

- + 3 labels included (Soap, Shampoo & Lotion)
- + Anti-theft system included
- + **ECO-DESIGN**
- Ecological & economical:
Reusable containers

CHARACTERISTICS

- Key locking system for container
- Capacity: 300 ml
- Material: 100% recycled plastic
- Flow: 1 ml per pump
- Transparent containers
- Frosted finish label included
- Meets HACCP requirements
- 1 year warranty
- Dim. (mm): 75 (W) x 202 (H) x 58 (D)

SANIBOX DISPENSERS



○ White

REF 8 99 1307



● Chrome

REF 8 99 1314



● Matte Black

REF 8 99 1312

Sanibox square tissue box

REF 8 99 1306

REF 8 99 1313

REF 8 99 1311

Sanibox rectangular tissue box

+ PRODUCT PLUSES

- + A complete, harmonious range
- + 3 elegant finishes: Whit, Chrome or Matte Black

CHARACTERISTICS

- Material: ABS
- Wall mounting possible for rectangular boxes
- Square tissue box dim. (mm):
135 (W) x 130 (H) x 135 (D)
- Rectangular tissue box dim. (mm):
142 (W) x 60 (H) x 260 (D)
- Sanitary bag dispenser dim. (mm):
98 (W) x 137 (H) x 26 (D)

- + Sanitary disposal bags
(set of 48 refills with
25 bags each)

REF 8 88 1316



○ White

REF 8 99 1308



● Chrome

REF 8 99 1315



● Matte Black

REF 8 99 2151

Sanibox sanitary bag dispenser

DYNA



DYNA SCALE

REF 8 66 1527

INNOVATION

Recharges by simply pressing the button

+ PRODUCT PLUSES

- + Selection of weight display in kg or lb
- + Ultra-thin (just 25 mm)
- + **ECO-DESIGN**
- No batteries required

CHARACTERISTICS

- No batteries required
- Auto power off
- LCD display
- Weight displayed in kg or lb
- 5 mm tempered glass surface
- Max load: 180 kg
- 2 year warranty
- Dim. (mm): 300 (W) x 25 (H) x 300 (D)

ELAN



ELAN CLASSIC SILVER

REF 8 66 1146

+ PRODUCT PLUSES

- + Extra-flat design
- + Selection of weight display in kg or lb

CHARACTERISTICS

- Runs on 2 AA batteries (included)
- Activated by a sensory system
- Auto power off
- Backlit LCD display
- Max load: 180 kg
- 2 year warranty
- Dim. (mm): 370 (W) x 18 (H) x 200 (D)

ROUND BINS

3 L PEDAL BIN
Matte Black**REF 8 99 1785**3 L PEDAL BIN
Mirror Stainless**REF 8 99 435**3 L PEDAL BIN
White**REF 8 99 432**5 L PEDAL BIN
Matte Black**REF 8 99 1786**5 L PEDAL BIN
Mirror Stainless**REF 8 99 436**5 L PEDAL BIN
White**REF 8 99 433**

+ PRODUCT PLUSES

- + Plastic inner container
- + Fire resistant design
- + Smooth material, very easy to clean

CHARACTERISTICS

- Material: Metal exterior
- Plastic inner container
- Rubber protection at base
- Robust opening mechanism
- Floor grip reinforced by two rubber pads
- Colour: Matte Black, Mirror Stainless (18/0) or White
- 3 L model dim. (mm): 167 (Ø) x 270 (H)
- 5 L model dim. (mm): 203 (Ø) x 284 (H)

TOWEL RAILS



SINGLE TOWEL RAIL
Chrome

REF 8 99 1440



DOUBLE TOWEL RAIL
Chrome

REF 8 99 1441

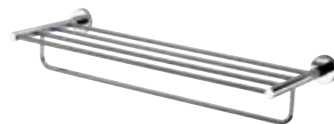

TOWEL RACK
Chrome

REF 8 99 1442



SINGLE TOWEL RAIL
Argo Matte Black

REF 8 99 1776



DOUBLE TOWEL RAIL
Argo Matte Black

REF 8 99 1777



TOWEL RACK
Argo Matte Black

REF 8 99 1778



TOWEL RING
Argo Matte Black

REF 8 99 1779

CHARACTERISTICS

- Material: 304 stainless steel
- Single towel rail dim. (mm): 647 (W) x 56 (H) x 80 (D)
- Double towel rail dim. (mm): 652 (W) x 56 (H) x 130 (D)

CHARACTERISTICS

- Material: 304 stainless steel
- Matte Black finish

8 99 1776:

- Dim. (mm): 577 (W) x 60 (H) x 80 (D)

8 99 1777:

- Dim. (mm): 577 (W) x 60 (H) x 120 (D)

8 99 1778:

- Dim. (mm): 577 (W) x 140 (H) x 232 (D)

CHARACTERISTICS

- Material: 304 stainless steel
- Matte Black finish
- Dim. (mm): 180 (L) x 185 (H) x 85 (D)

SOAP HOLDERS & BARS



ANGLED SUPPORT BAR
Chrome
REF 8 99 1436



SOAP HOLDER
Chrome
REF 8 99 1445

CHARACTERISTICS

- Material: Stainless steel
- Can be installed to face left or right
- Angled bar dim. (mm):
420 (W) x 185 (H) x 119 (D)
- Soap holder dim. (mm):
240 (W) x 30 (H) x 150 (D)

TOILET ROLL HOLDERS



TOILET ROLL HOLDER
Chrome
REF 8 99 1443



TOILET ROLL HOLDER
Matte Black
REF 8 99 2278

CHARACTERISTICS

Toilet roll holder:

- Material: 304 stainless steel
- Dim. (mm): 180 (W) x 56 (H) x 90 (D)

Toilet roll holder with reserve:

- Material: 304 stainless steel
- Dim. (mm): 185 (W) x 56 (H) x 112 (D)



TOILET ROLL HOLDER
WITH RESERVE
Chrome
REF 8 99 1444

CHARACTERISTICS

- 304 stainless steel
- Matte Black finish
- Dim. (mm): 145 (W) x 125 (H) x 85 (D)



TOILET ROLL HOLDER
Argo Matte Black
REF 8 99 1782

SINGLE HOOK

NEW



SINGLE HOOK
Matte Black
REF 8 99 2242

HOOKS

SINGLE HOOK
Chrome
REF 8 99 1438



DOUBLE HOOK
Chrome
REF 8 99 1439



SINGLE HOOK
Matte Black
REF 8 99 2276



DOUBLE HOOK
Matte Black
REF 8 99 2277



HOOK
Argo Matte Black
REF 8 99 1780



DOUBLE HOOK
Argo Matte Black
REF 8 99 1781



MADE IN FRANCE

PRODUCT PLUSES

- + Easy to mount
- + Matte Black finish
- + **ECO-DESIGN**
 - Sold in sets of 10 to reduce packaging
 - Controlled use of steel

CHARACTERISTICS

- Material: Steel
- Dim. (mm): 25 (Ø) x 20 (D)

CHARACTERISTICS

- Single hook:**
- Material: 304 stainless steel
 - Dim. (mm): 56 (Ø) x 64 (D)
- Double hook:**
- Material: Brass
 - Dim. (mm): 87 (Ø) x 55 (D)

CHARACTERISTICS

- 304 stainless steel
- Matte Black finish
- Dim. (mm): 50 (W) x 50 (H) x 80 (D)

TOILET BRUSHES



WALL-MOUNTED TOILET BRUSH HOLDER
Brushed Chrome Stainless
REF 8 99 1063

SHINY CHROME STAINLESS
REF 8 99 1135



FLOOR TOILET BRUSH HOLDER
Brushed Chrome Stainless
REF 8 99 796



WALL-MOUNTED TOILET BRUSH HOLDER
Argo Matte Black Stainless
REF 8 99 1783



WALL-MOUNTED TOILET BRUSH HOLDER
Matte Black
REF 8 99 1136

+ PRODUCT PLUSES

- + 304L stainless steel**

CHARACTERISTICS

- 8 99 1063:**
- Dim. (mm): 92 (Ø) x 122 (D) x 390 (H)
- 8 99 1135:**
- Dim. (mm): 104 (Ø) x 386 (H)
- 8 99 796:**
- Dim. (mm): 104 (Ø) x 393 (H)

CHARACTERISTICS

- 304 stainless steel
 - Matte Black finish
- 8 99 1783**
- Dim. (mm): 160 (W) x 365 (H) x 125 (D)
- 8 99 1136**
- Dim. (mm): 92 (W) x 393 (H) x 115 (D)

METIS



ADJUSTABLE EQUIPMENT

AN ADJUSTABLE, FLEXIBLE CONCEPT WHICH MAKES IT EASY TO CONVERT A BATHROOM THANKS TO REMOVABLE AND INTERCHANGEABLE ELEMENTS.

Comprising removable and interchangeable elements, this range enables the evolution and conversion of bathrooms, easily and without any technical work, based on individual needs, to switch from a classic shower space to a comfortable, safe space accessible by people with reduced mobility. The adjustable, flexible aspect meets the constraints facing hotels, retirement homes and municipalities, where the bathroom can be used by anyone. The design of the proposed products also has a non-stigmatising effect thanks to the universal aesthetics.

FIXED ACCESSORIES

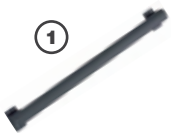

METIS
Straight Bar
Charcoal Grey

REF 8 99 1730

WHITE
REF 8 99 1639



METIS
Angled bar 46
Charcoal Grey

REF 8 99 1731

WHITE
REF 8 99 1640



METIS
Angled bar 84
Charcoal Grey

REF 8 99 1732

WHITE
REF 8 99 1641



METIS
T or L shower bar
Charcoal Grey

REF 8 99 1733

WHITE
REF 8 99 1642

REMOVABLE, INTERCHANGEABLE ACCESSORIES



METIS
Shelf
Charcoal Grey

REF 8 99 1735

WHITE
REF 8 99 1644



METIS
Shower seat
Charcoal Grey

REF 8 99 1734

WHITE
REF 8 99 1643



METIS
Height adjustable
grab bar kit
Charcoal Grey

REF 8 99 1736

WHITE
REF 8 99 1645

MADE IN FRANCE

+ PRODUCT PLUSES

- + Interchangeable equipment as per user needs
- + Absolute space savings
- + Ergonomic and easy to install

+ ECO-DESIGN

CHARACTERISTICS

- Tolerated CE load: 150 kg
- Lab tested with a load of 225 kg

40 CM STRAIGHT BAR

- Material: Aluminium
- Colour: Charcoal Grey with Matte Chrome or White bracket covers
- Dim. (mm): 437 (W) x 70 (H) x 67 (D)

ANGLED BARS

- Material: Aluminium
- 135° angle
- Colour: Charcoal Grey with Matte Chrome or White bracket covers
- 46 model dim. (mm): 424 (W) x 224 (H) x 67 (D)
- 86 model dim. (mm): 741 (W) x 355 (H) x 67 (D)

T SHOWER BAR

- Adjustable: Convertible between L and T shapes
- Material: Aluminium
- Colour: Charcoal Grey with Matte Chrome or White bracket covers
- Dim. (mm): 637 (W) x 1,296 (H) x 67 (D)

SHELF

- Detachable from its wall mount, the shelf can be installed in the place of the seat
- Material: Polymer
- Colour: Charcoal Grey or White

SHOWER SEAT

- Materials: Polymer and aluminium
- Colours: Charcoal Grey and Matte Grey or White
- Dim. (mm): 442 (W) x 450 (H) x 500 (D)

HEIGHT ADJUSTABLE GRAB BAR KIT

- Assisted seating
- Materials: Aluminium and synthetic resin
- Colour: Charcoal Grey with Matte Chrome or White bracket covers
- Dim. (mm): 600 (W) x 182 (H) x 182 (D)



Scan me to
play the video



30 L TA MINIBAR
WITH GLASS DOOR
REF 8 66 1352

P. 48

OUR MINIBARS

PAGES 46-49

FOUR TECHNOLOGIES TO HELP YOU CHOOSE THE RIGHT MINIBAR

Our minibars are fitted with next gen smart technologies. Whether they use thermo-absorption or thermoelectric systems, our minibars are eco-friendly, reliable and completely silent.

THERMO-ABSORPTION MINIBARS FOR MAXIMUM SAVINGS

Next generation thermo-absorption minibars blend the Peltier effect with absorption to generate cold. They are ecological, reliable and completely silent, consuming 66% less energy and therefore quickly offsetting the slightly higher cost (in less than a year).

THERMOELECTRIC / PELTIER MINIBARS FOR MAXIMUM RELIABILITY

Thermoelectric minibars use the Peltier effect to generate cold. They are very reliable but relatively noisy. Their temperature is not adjustable, and they consume relatively high quantities of energy.

COMPRESSION MINIBARS FOR MAXIMUM EFFECTIVENESS

Compression minibars use a refrigerant to cause cooling by compression. They are effective and affordable but are often loud and tend to suffer wear and tear on the mechanical parts.

ABSORPTION MINIBARS FOR MAXIMUM AFFORDABILITY

Absorption minibars generate cold by heating a mixture that contains ammonia. They are very affordable, reliable and totally silent, but they sometimes require complete ventilation at the back and may emit a strong ammonia smell in the case of a leak.

TOTAL COST PER 100 ROOMS

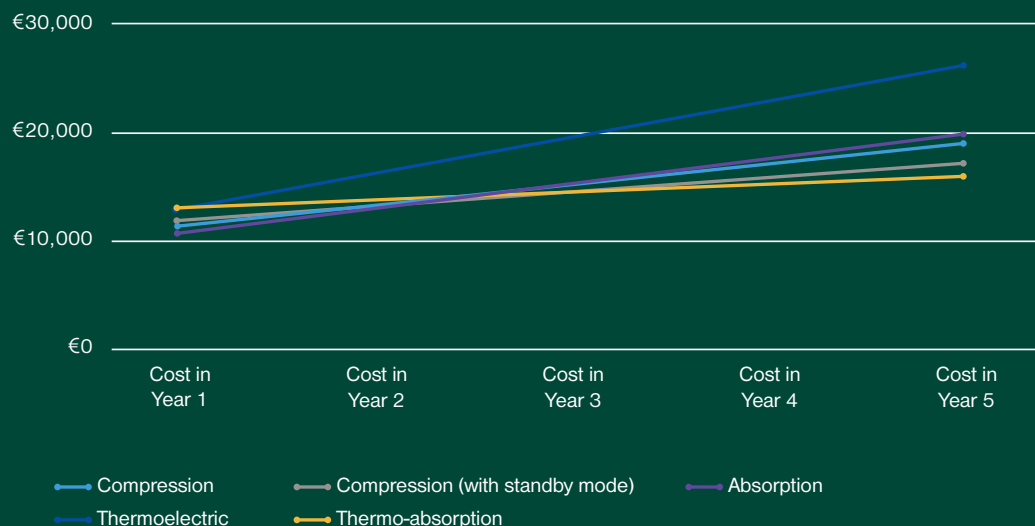

MINIBAR 40 L OR 30 L



REF 8 66 1352



30 L TA MINIBAR
Solid door

REF 8 66 1351

40 L TA MINIBAR
Solid door

REF 8 66 1353



30 L TA MINIBAR
Glass door

REF 8 66 1352

40 L TA MINIBAR
Glass door

REF 8 66 1354



"MORE CONVENIENT FOR THE TEAMS, WHO CAN SEE THE PRODUCTS WITHOUT HAVING TO OPEN THE DOOR, AND MORE PLEASANT FOR GUESTS"

+ PRODUCT PLUSES

- + SILENT**
No motor, for 24/7 silence
- + SAVE** electricity with thermo-absorption technology
- + RELIABLE**
No motor, so no vibrations, meaning no premature wearing of the components



- + SECURE**
Locks with a key



- + ADAPTIVE**
Reversible door hinge



- + ROBUST**
Protective grids against bumps and blows
Glass shelves

- + ECO-DESIGN**

CHARACTERISTICS

- 220-240 V - 65 W
- 50-60 Hz
- Thermo-absorption
- Energy consumption:
40 L models: Solid door: 0.44 kWh/24 hrs
 Glass door: 0.26 kWh/24 hrs
30 L models: Solid door: 0.34 kWh/24 hrs
 Glass door: 0.24 kWh/24 hrs
- Reversible door hinge
- LED lighting inside
- Auto defrost
- 2 glass shelves
- 2 year warranty

Outer dimensions (mm):

30 L models:

- Solid door: 385 (W) x 485 (H) x 440 (D)
- Glass door: 385 (W) x 485 (H) x 440 (D)

40 L models:

- Solid door: 403 (W) x 550 (H) x 435 (D)
- Glass door: 405 (W) x 550 (H) x 435 (D)



ICONIC
REF 8 66 664
P. 52

OUR SAFES

PAGES 50-53

CHOICE FEATURES FOR YOUR SAFES

JVD safes are synonymous with peace of mind. Your guests have access to a robust, secure solution for their personal belongings. You have JVD solutions and service for the simple, easy management of your safes.

A JEWEL OF DESIGN

Our illuminated safes are designed with a backlit keypad and interior lighting to make them simple and easy to use.

A PASSPORT TO SECURITY

Our safes are fitted with an electronic anti-aggression mechanism and are blocked for 15 minutes after four failed attempts.

PROTECTED VALUE

If your guest loses their code, our safes can be unlocked using a key or a remote control.

PRECIOUS MEMORY

Thanks to the remote control, it is easy to view a history of actions (records of the dates and times when the safe was opened) and to unlock the safe.

ICONIC DRAWER SAFE



ICONIC
REF 8 66 664

+ PRODUCT PLUSES

- + Code locking mechanism
- + Fits a 15" laptop computer
- + Extra-flat
- + Installable in a drawer

CHARACTERISTICS

- Locks with a 4 to 6 digit code
- Blocked for 15 minutes after 4 incorrect attempts
- Lock release and control device for hotel management
- Illuminated keyboard and inside of the safe
- Power supply: 4 LR6 (AA, 1.5V) batteries (included)
- Warning when the batteries run low
- Closes with 2 steel bolts (20 mm diam.)
- Secure attachment: 2 points at the back and at the base
- 2 year warranty with lifetime support
- Inner dim.: 395 (W) x 342 (H) x 105 (D) mm (14 L)
- Outer dim.: 400 (W) x 350 (H) x 130 (D) mm

GUARDIAN



GUARDIAN
REF 8 66 665



*"GUESTS APPRECIATE THE SIZE OF THE SAFE,
WHICH GIVES THEM A SECURE PLACE TO
LEAVE THEIR LAPTOPS"*

+ PRODUCT PLUSES

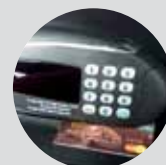

- + **SECURE**
Locks with a code or a magnetic card
- + Fits a 15" laptop computer

CHARACTERISTICS

- Locks with a 4 to 6 digit code or a magnetic card
- Blocked for 15 minutes after 4 incorrect attempts
- Lock release and control device for hotel management
- Illuminated keyboard and inside of the safe
- Power supply: 4 LR6 (AA, 1.5V) batteries (included)
- Warning when the batteries run low
- Closes with 2 steel bolts (20 mm diam.)
- 2 year warranty with lifetime support
- Inner dim.: 425 (W) x 220 (H) x 310 (D) mm (29 L)
- Outer dim.: 430 (W) x 230 (H) x 410 (D) mm

FORTRESS



FORTRESS 14"

REF 8 66 1604



FORTRESS 15"

REF 8 66 1605

SMART KEY

REF 8 66 1784



A simple, secure solution for unlocking a Fortress safe. The Smart Key allows the hotel to create and use a master code and to unlock Fortress safes when a guest forgets their code or if the battery is low.

Dim.: 42 (W) x 94 (H) x 35 (D) mm

+ PRODUCT PLUSES

- + Cost-effective
- + Code locking mechanism
- + Fits a 14" or 15" laptop computer

CHARACTERISTICS

- Locks with a 4 to 6 digit code
- Blocked for 15 minutes after 4 incorrect attempts
- Lock release and control device for hotel management
- Illuminated keyboard and inside of the safe
- Power supply: 4 LR6 (AA, 1.5 V) batteries
- Warning when the batteries run low
- Closes with 2 steel bolts (20 mm diam.)
- Secure attachment: 4 points at the base and 2 at the back
- 2 year warranty with lifetime support
- Inner dim. (14" / 20 L): 350 (W) x 190 (H) x 293 (D) mm
- Outer dim. (14" / 20 L): 350 (W) x 195 (H) x 417 (D) mm
- Inner dim. (15" / 26 L): 435 (W) x 202 (H) x 305 (D) mm
- Outer dim. (15" / 26 L): 435 (W) x 205 (H) x 410 (D) mm

TRUSTEE

TRUSTEE COMPACT
Black

REF 8 66 783

TRUSTEE COMPACT
White

REF 8 66 1390

+ PRODUCT PLUSES

- + Compact
- + Also available in White

CHARACTERISTICS

- Locks with a 4 to 6 digit code
- Blocked for 15 minutes after 4 incorrect attempts
- Lock release and control device for hotel management*
- Illuminated keyboard and inside of the safe
- Power supply: 4 LR6 (AA, 1.5 V) batteries (included)
- Warning when the batteries run low
- Closes with 2 steel bolts (20 mm diam.)
- Secure attachment: 2 points at the back and at the base
- 2 year warranty with lifetime support
- Compact:
Inner dim.: 350 (W) x 185 (H) x 200 (D) mm (13 L)
Outer dim.: 355 (W) x 195 (H) x 270 (D) mm

ACCESSORY

REMOTE LOCK RELEASE AND
CONTROL DEVICE

REF 8 66 683

* REMOTE CONTROL FOR SAFES

Thanks to the remote control, it is easy to view a history of actions (records of the dates and times when the safe was opened) and to unlock the safe.

- Dim.: 105 (W) x 190 (H) mm x 37 (D)
- Compatible avec les coffres ICONIC, GUARDIAN et TRUSTEE



ROYCE
REF 8 66 2198
P. 59



OUR WELCOME TRAYS & ELECTRIC KETTLES

PAGES 54-66

THREE ACCESSORIES TO MIX & MATCH, TO WELCOME YOUR GUESTS IN STYLE

Over a cup of hot chocolate, tea or coffee, each moment becomes a time of comfort, relaxation and well-being.

OPT FOR WELCOME TRAYS THAT SUIT YOUR ROOMS

The essential accessory to showcase your welcome products and to put the final touch of design on your rooms. Our broad range of trays made of wood, leather or melamine ensure there is something to suit any environment. With the possibility of incorporating the base of one of our kettles, they combine to form a perfect whole.

FIND ELECTRIC KETTLES THAT WILL LET YOUR GUESTS RELAX IN PRIVATE

Developed wholly in France by our Design Department in a combination of functionality, elegance and clever technology, our kettles will be able to accompany your guests' morning wake-up routines and moments of relaxation. Conceived specifically for hotels, they are also easy for your teams to clean.

OFFER ESPRESSO MACHINES THAT LIVE UP TO YOUR STATURE

Our machines are designed to offer a simple solution which will make delicious espresso for your guests. No need for a dedicated space: thanks to their small size, they can fit anywhere. The options offered by our espresso machines provide something for any urge, any moment and any guest.

DIVINE DOUBLE WALL



+ PRODUCT PLUSES

+ DOUBLE WALL

Holds heat longer, with no risk of burns

+ HYGIENIC

100% stainless steel interior

CHARACTERISTICS

- Rated power: 1,400 W
- Supply voltage: 220-240 V
- Class I
- Maximum capacity: 1 L
- 100% 304 stainless steel interior
- Auto shutoff when boiling or empty
- Concealed heating element
- 360° rotation on the base
- On/off indicator
- Cord length: 60 cm
- 2 year warranty
- Dim.: 200 (Ø) x 225 (H) x 115 (D) mm



NEW

DIVINE
White

REF 8 66 2308



NEW

DIVINE
Black

REF 8 66 2307



NEW

DIVINE
Stainless

REF 8 66 2152



"SIMPLY BECAUSE IT'S THE MOST
ATTRACTIVE"

ENVOYE DOUBLE WALL



REF 8 66 1827



ENVOYE
Glossy Black

REF 8 66 1827



ENVOYE
Matte Black

REF 8 66 1826

+ PRODUCT PLUSES

- + HYGIENIC**
100% stainless steel interior
- + COMPACT**
0.6 L
- + DOUBLE WALL**
Holds heat longer, with no risk of burns
- + Lid opens wide for easy cleaning**

CHARACTERISTICS

- Rated power: 800 W
- Supply voltage: 220-240 V
- Class I
- Maximum capacity: 0.6 L
- 100% 304 stainless steel interior
- Auto shutoff when boiling or empty
- Concealed heating element
- 360° rotation on the base
- On/off indicator
- 2 year warranty
- Dim.: 158 (Ø) x 160 (H) x 92 (D) mm

DIVA DOUBLE WALL



REF 8 66 1342



DIVA 1 L
Black

REF 8 66 1341



DIVA 1 L
White

REF 8 66 1342



DIVA 1 L
Stainless Steel

REF 8 66 1343

+ PRODUCT PLUSES

+ DOUBLE WALL
Holds heat longer, with no risk of burns

+ HYGIENIC
Inner wall & lid made of 100% stainless steel



+ ECO-DESIGN
- Auto shutoff thanks to the SwitchSafe® handle



+ EASY TO OPEN
Opens with one hand thanks to an assisted opening lid



+ Easy to clean
Wide opening for easy cleaning

CHARACTERISTICS

- Rated power: 1,500 W
- Supply voltage: 220-240 V
- Class I
- Maximum capacity: 1 L
- 100% 304 stainless steel interior
- Auto shutoff when boiling or empty
- Concealed heating element
- 360° rotation on the base
- On/off indicator
- Cord length: 60 cm
- 2 year warranty
- Dim. (mm): 145 (Ø) x 210 (D) x 213 (H)

ROYCE INSTANT HOT WATER



REF 8 66 2198

Royce Hot water in an instant

A new experience for guests, a revolution for hoteliers

The Royce's concept is a simple one: heating the desired quantity of water to 100°C. And it is just as easy to use: in one motion, guests can choose how much water they want to heat.

The Royce can generate 90% energy savings compared to a standard electric kettle. Hot water is served at the right temperature in 8 to 15 seconds. The water tank is quick and easy to clean, with no need to descale it between uses.



WATER TANK FILTER
White

REF 8 88 2391



ROYCE

REF 8 66 2198

+ PRODUCT PLUSES

+ PRACTICAL

The Royce heats water in 8-15 seconds

+ EASY UPKEEP

Simplified cleaning process, no descaling required

+ ECO-DESIGN

- Economical, using 90% less energy

CHARACTERISTICS

- Power: 2200-2600 W
- Choice of size: 150-220 mL
- Removable water tank: 1 L
- Dim.: 252 (W) x 291 (H) x 105 (D) mm
- Child safety: Auto locks after 2 seconds
- 2 year warranty



"THIS IS AN EXCELLENT, ENERGY-EFFICIENT APPLIANCE, THAT ONLY HEATS THE AMOUNT OF WATER NEEDED FOR A CUP OF TEA"

DUCHESSE STAINLESS STEEL



REF 8 66 914



DUCHESSE 0.8 L
Brushed Stainless Steel

REF 8 66 914



DUCHESSE 0.8 L
Shiny Stainless Steel

REF 8 66 915

+ PRODUCT PLUSES

- + Choice of 2 finishes: Shiny or Brushed stainless steel



+ EASY TO CLEAN

Thanks to a lid that opens to 90°

+ ECO-DESIGN

- Auto shutoff thanks to the SwitchSafe® handle
- Saves water and energy

CHARACTERISTICS

- Rated power: 1,250 W
- Supply voltage: 220-240 V
- Class I
- Maximum capacity: 0.8 L
- Auto shutoff when boiling or empty
- Concealed heating element
- 360° rotation on the base
- On/off indicator
- Cord length: 70 cm
- 2 year warranty
- Dim. (mm): 127 (Ø) x 208 (D) x 194 (H)

DUCHESSE



DUCHESSE 0.6 L
White

REF 8 66 758

DUCHESSE 0.8 L
White

REF 8 66 1010



DUCHESSE 0.6 L
Black

REF 8 66 759

DUCHESSE 0.8 L
Black

REF 8 66 1011

+ PRODUCT PLUSES



+ TRAYS

A wide range of fitted trays



+ ECO-DESIGN

- Auto shutoff thanks to the SwitchSafe® handle
- Saves water and energy



+ EASY TO CLEAN

Thanks to its wide opening and concealed heating element

- + Water level indicator on 0.8 L models
- + 0.6 L models: compact and energy & water efficient

CHARACTERISTICS

- Rated power:
0.6 L models: 800 W / 0.8 L: 1,250 W
- Supply voltage: 220-240 V
- Class I
- Maximum capacity: 0.6 L / 0.8 L
- Auto shutoff when boiling or empty
- Concealed heating element
- 360° rotation on the base
- On/off indicator
- Cord length: 60 cm
- 2 year warranty
- 0.6 L model dim. (mm):
127 (Ø) x 206 (D) x 162 (H)
- 0.8 L model dim. (mm):
135 (Ø) x 230 (D) x 187 (H)

ACCESSORIES



KETTLE DESCALER
REF 8 88 1555



UNIVERSAL ANTI-THEFT SYSTEM FOR KETTLES
REF 8 66 1213

KETTLE DESCALER

- Kettles like new in just a few seconds
- 700 g for 90 uses

KETTLE ANTI-THEFT SYSTEM

- Compatible with all JVD kettles
- Power cord slides into the wall mount
- Dim. (mm): 40 (W) x 18 (H) x 19 (D)

MINI CORSETO



MINI CORSETO
Matte Black

REF 8 66 1612

+ PRODUCT PLUSES



+ PRACTICAL
Tank is easy to remove and clean



+ EASY
Just 2 buttons for intuitive use



+ ADJUSTABLE
Adjustable cup support, compatible with small and large cups

CHARACTERISTICS

- Rated power: 1400 W
- Supply voltage: 220-240 V
- Class I
- Removable 0.8 L tank
- Cord length: 105 cm
- Pod type: Capsules
- 2 year warranty
- Dim. (mm): 118 (W) x 230 (H) x 302 (D)

ORCHESTRO TRAYS



① ORCHESTRO TRAY
White

REF 8 66 1581



① ORCHESTRO PIERCED TRAY
White

REF 8 66 1582



① ORCHESTRO TRAY
Black

REF 8 66 1590



① ORCHESTRO PIERCED TRAY
Black

REF 8 66 1591



② SECOND ORCHESTRO
TRAY
Wood

REF 8 66 1584



② SECOND ORCHESTRO
TRAY
White

REF 8 66 1583



② SECOND ORCHESTRO
TRAY
Black

REF 8 66 1592



③ ORCHESTRO CAPSULE HOLDER
White, reversible (6 or 3 capsules)

REF 8 66 1586



③ ORCHESTRO CAPSULE HOLDER
Black, reversible (6 or 3 capsules)

REF 8 66 1594



④ ORCHESTRO SACHET HOLDER
White

REF 8 66 1585



④ ORCHESTRO SACHET HOLDER
Black

REF 8 66 1593

+ PRODUCT PLUSES

- + Adjustable
- + Easy to clean
- + Can accommodate an espresso machine and/or a kettle

CHARACTERISTICS

- Colours: Black, White and/or Wood
- Welcome trays: Reversible capsule holder (one side with 6 slots and the other with 3)
- Pierced tray, compatible with all kettles except Envoye

Dimensions:

- Tray
(ref. 8 66 1581 / ref. 8 66 1582):
321 (W) x 37 (H) x 295 (D) mm
- Second tray
(ref. 8 66 1583 / ref. 8 66 1584):
162 (W) x 37 (H) x 300 (D) mm
- Sachet holder
(ref. 8 66 1585):
115 (W) x 30 (H) x 70 (D) mm
- Capsule holder
(ref. 8 66 1586):
137 (W) x 13 (H) x 93 (D) mm

CHARME TRAYS



REF 8 66 1018
REF 8 66 1020



CHARME SACHET HOLDER
REF 8 66 1020

CHARME TRAY
REF 8 66 1018



"GUESTS APPRECIATE THE DESIGN
AND ELEGANCE OF THESE TRAYS"

DRAWER TRAY



CHARME DRAWER TRAY
REF 8 99 1713



CHARME LARGE DRAWER TRAY
REF 8 99 1712

+ PRODUCT PLUSES



- + **ELEGANCE**
Topstitched seam
- + A timeless design with a leather look
- + Easy to clean (water resistant)
- + Highly resistant (synthetic leather)

CHARACTERISTICS

- Materials: synthetic leather and plastic
- Colour: Black

Dimensions (mm):

- Tray:
400 (W) x 32 (H) x 260 (D)
- Sachet holder:
160 (W) x 60 (H) x 80 (D)
- Charme drawer tray:
300 (W) x 70 (H) x 200 (D)
- Charme large drawer tray:
330 (W) x 80 (H) x 400 (D)

STYLUS TRAYS



STYLUS SACHET HOLDER

REF 8 66 763

STYLUS SMALL TRAY

REF 8 66 762



+ PRODUCT PLUSES

- + 3 matching products: tray, small tray and sachet holder
- + STYLISH
- + Easy to clean

CHARACTERISTICS

- Material: Bamboo
- Warm, natural colour
- 4 protective pads on each product
- Water resistant
- Capacity: 32 sachets, 1 kettle and 2 cups

Dimensions and weights:

- Tray:
380 (W) x 26 (H) x 300 (D) mm /
1.003 kg
- Sachet holder:
147 (W) x 430 (H) x 100 (D) mm /
151 g
- Small tray:
275 (W) x 23.4 (H) x 138 (D) mm /
272 g

MAJESTIC II

MAJESTIC II TRAY
REF 8 66 1165

+ PRODUCT PLUSES



- + PRACTICAL
Built-in slots for sachets
- + ROBUST
- + 2 handles
- + Easy to clean
- + ECO-DESIGN
- FSC certified bamboo (from sustainably managed forests)

CHARACTERISTICS

- Material: FSC certified bamboo (from sustainably managed forests)
- Capacity: 18 sachets, 1 kettle and 2 cups
- 4 protective pads
- Water resistant

Dimensions and weights:

- 360 (W) x 20 (H) x 220 (D) mm / 1 kg

ZEN LINE TRAYS



	● Black	● Matte Black	○ White
ZEN LINE TRAY	REF 8 66 891	REF 8 66 891-MB	REF 8 66 885
ZEN LINE PIERCED TRAY	REF 8 66 892	REF 8 66 892-MB	REF 8 66 886
ZEN LINE SMALL TRAY	REF 8 66 893	REF 8 66 893-MB	REF 8 66 887
ZEN LINE SMALL SACHET HOLDER	REF 8 66 394	REF 8 66 394-MB	REF 8 66 384

+ PRODUCT PLUSES



+ PRACTICAL

Possibility of incorporating the kettle's electric base under the pierced tray

- + Burn resistant
- + Anti-stain finish

CHARACTERISTICS

- Certified food safe
- Choice of 2 colours: White or Black
- Material: Melamine
- Designed to accommodate any JVD kettle

Dimensions and weights:

- Tray:
374 (W) x 24 (H) x 295 (D) mm / 1 kg
- Small tray:
295 (W) x 10 (H) x 155 (D) mm / 368 g
- Small sachet holder:
150 (W) x 49 (H) x 114 (D) mm / 210 g

MAESTRO TRAYS



	● Black	○ White
MAESTRO TRAY	REF 8 66 1162	REF 8 66 1156
MAESTRO PIERCED TRAY	REF 8 66 1163	REF 8 66 1157
MAESTRO 200 ML CUP + SAUCER	REF 8 66 1164	REF 8 66 1158

+ PRODUCT PLUSES

- + Compact, optimised dimensions
- + Built-in sachet holder
- + Burn resistant
- + Anti-stain finish
- + Possibility of incorporating a JVD kettle base

CHARACTERISTICS

- Certified food safe
- Choice of 2 colours: White or Black
- Material: Melamine
- Designed to accommodate any JVD kettle (except Zenith Stainless Steel)

Dimensions and weights:

- Tray: 400 (W) x 28 (H) x 200 (D) mm / 560 g
- Pierced tray diameter: 89 mm
- Cup set (1 cup, 200 ml + 1 saucer):
123 (W) x 103 (H) x 98 (D) mm / 190 g



BERENGERE RACK

REF 8 66 2241

P. 68

OUR GUEST ROOM ACCESSORIES

PAGES 67-79

In JVD's hospitality universe, **accessories make each room unique and transform a hotel stay into an experience in and of itself.** Every day, we innovate to provide hotel guests with accessories that combine style, technology, safety, ergonomics and convenience.

BERENGERE



BERENGERE RACK
REF 8 66 2241



Beech wood from a forest in Vendée, managed by the ONF (French Forestry Commission) and FSC certified (sustainably managed). Natural, unvarnished wood, so it is chemical-free.



Straps made from flax grown in France and woven in the Hauts-de-France department. Double braided for enhanced strength.



Made on a small scale and assembled in the workshops at the ESAT Atlantique vocational rehabilitation centre, which promotes the employment of people with disabilities.

+ PRODUCT PLUSES

+ COMPACT

- + High-strength straps
- + No contact with the wall
- + Natural style

+ ECO-DESIGN

- Natural, unvarnished wood
- Linen straps woven in France
- Made by people with disabilities to contribute to their vocational training

CHARACTERISTICS

- Material: Beech wood
- Capacity: 220 kg
- 6 high-strength straps
- Unfolded dim. (mm): 632 (W) x 518 (H) x 558 (D)



The first 100% eco-responsible French luggage rack, the Berengere features a blend of French expertise. From the use of fine materials sourced locally to the employment of people with disabilities, this rack is a 100% ethical product.

LUGGAGE RACK WOOD



STRAIGHT BLACK RUBBERWOOD RACK
Black

REF 8 66 196

+ PRODUCT PLUSES

- + Extremely compact when folded (just 3.5 cm wide)
- + Patented model

CHARACTERISTICS

- Made of exotic water and bacteria resistant wood
- Material: Black rubberwood
- 4 high-strength straps
- Load capacity: 220 kg
- Unfolded dim. (mm): 632 (W) x 517.5 (H) x 558 (D)
- Folded dim. (mm): 632 (W) x 754 (H) x 35 (D)

LUGGAGE RACK MODERN METAL



MODERN METAL RACK
Black

REF 8 66 1530

+ PRODUCT PLUSES



- + 4 high-strength synthetic leather straps
- + COMPACT
- + Contemporary design
- + Ultra-sturdy

CHARACTERISTICS

- Material: Epoxy steel
- Glossy black finish with brown straps
- 4 brown synthetic leather straps
- Floor protection pads
- Folded dim. (mm): 515 (W) x 612 (H) x 45 (D)
- Unfolded dim. (mm): 515 (W) x 465 (H) x 405 (D)

LUGGAGE RACK METAL



METAL RACK WITH BACK
Gold

REF 8 66 508



LOW METAL RACK
Gold

REF 8 66 276



METAL RACK WITH BACK
Chrome

REF 8 66 506



LOW METAL RACK
Chrome

REF 8 66 069



HIGH RACK WITH BACK
Matte Black

REF 8 66 2275



LOW RACK
Matte Black

REF 8 66 2274

+ PRODUCT PLUSES

- + With or without back
- + Compact when folded
- + Chrome, gold or black finish

CHARACTERISTICS

- Steel tubes: Ø 25 mm (1 mm thick)
- 4 high-strength straps + 2 tie-down straps
- Load capacity: 220 kg

Rack:

- Unfolded dim. (mm): 665 (W) x 500 (H) x 400 (D)
- Folded dim. (mm): 460 (W) x 630 (H)

Rack with back:

- Unfolded dim. (mm): 675 (WL) x 705 (H) x 520 (D)
- Folded dim. (mm): 100 (W) x 860 (H)

WAVE ALARM CLOCK



WAVE
REF 8 66 1691

+ PRODUCT PLUSES



+ PRACTICAL
Built-in wireless
charger



+ EASY TO USE

- + Created for hotels:** Non-repeatable alarm / rechargeable battery
- + Created for guests:** Wireless and USB charging / Bluetooth / dimmer

CHARACTERISTICS

- Power supply: 110-240 V - 50-60 Hz
- 1 USB port and 1 wireless charger
- Bluetooth
- FM radio
- Adjustable brightness
- System with 2 rechargeable batteries in case of a power cut
- Anti-theft system (optional)
- 2 year warranty
- Dim. (mm): 130 (W) x 70 (H) x 90 (D)

WUZE ALARM CLOCK



WUZE

REF 8 66 1610



WUZE ALARM CLOCK

Round with Bluetooth

REF 8 66 1610



+ ANTI-THEFT SYSTEM

REF 2 10 2097

+ PRODUCT PLUSES



+ PRACTICAL
With 2 USB ports



+ CHARGING CORDS
Built in for Apple / Android phones

+ Created for hotels: Non-repeatable alarm / rechargeable battery

+ High quality of stereo sound

CHARACTERISTICS

- Power supply: 220-240 V - 24 W
- 2 USB ports and 2 quick charge cords (2.0 A)
- Bluetooth 4.0
- LCD display
- Dual 5 W stereo speakers
- System with 2 rechargeable batteries in case of a power cut
- Anti-theft system (optional)
- 2 year warranty
- Dim. (mm): 170 (W) x 170 (H) x 95 (D)

BEACON OFFICE LAMP



BEACON
REF 8 66 1574

+ PRODUCT PLUSES



+

PRACTICAL

Wireless charger and
USB port



+

DIMMER

Adjustable brightness



+

**WARM OR WHITE
LIGHT**

CHARACTERISTICS

- Power supply: 110-240 V - 50-60 Hz
- 1 USB port
- 1 wireless charger
- Material: Aluminium
- Colour: Black
- Adjustable brightness
- Type of dimmer
- Number of configurations: 15
- On/off button
- 2 year warranty
- Dim. (mm): 120 (W) x 450 (H) x 200 (D)

BINS

DOUBLE WALL



10 L WASTE BIN
Satin Stainless with double wall
REF 8 99 1007



10 L WASTE BIN
Black with double wall
REF 8 99 546

SINGLE WALL



10 L WASTE BIN
Black Leather with single wall
REF 8 99 1087



8 L SWING TOP BIN
REF 8 99 1675



LID FOR WASTE SORTING BIN
WITH 3 COMPARTMENTS
REF 8 99 2301



WASTE SORTING BIN WITH
3 COMPARTMENTS
REF 8 99 2300

+ PRODUCT PLUSES

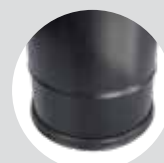

+ PRACTICAL

Double wall system to conceal the bag and hold it in place

+ Contemporary design

CHARACTERISTICS

Waste bin:

- Double wall system to conceal the bag and hold it in place
- Colour: Black, Satin Stainless or Leather
- Available with double walls for the Black and Satin Stainless models
- Dim. (mm): 225 (Ø) x 270 (H)

+ PRODUCT PLUSES

+ 3 colour coded compartments

+ Optional lid

+ WASTE SORTING

CHARACTERISTICS

Waste bin:

- Material: Epoxy steel and polypropylene
- Capacity: 12 L
- Outer colour: Black
- 3 compartments: 6 L and 2 x 3 L
- Dim. (mm): 244 (Ø) x 315 (H)

BINS

BINS WITH 2 COMPARTMENTS



ROUND RECYCLING BIN
REF 8 99 1229



RECTANGULAR BIN WITH 2
COMPARTMENTS
REF 8 99 1261



OVAL BIN WITH 2 COMPARTMENTS
REF 8 99 1265

+ PRODUCT PLUSES

- + 10 L capacity
- + Rubber protection at base
- + Water and rust resistant inner containers

+ WASTE SORTING

CHARACTERISTICS

- Material: Painted metal or stainless steel
- Capacity: 10 L
- Outer colour: Black
- 2 compartments: 5 L each

Dimensions and capacities:

- Round: 225 (Ø) x 270 (H) mm / 10 L
- Rectangular: 290 (W) x 290 (H) x 210 (D) mm (14 L)

+ PRODUCT PLUSES

- + 2 sorting compartments
- + Lid to conceal the bags
- + Robust
- + Rubber protection at base
- + Waste sorting

+ WASTE SORTING

CHARACTERISTICS

- Materials: Epoxy steel & polypropylene
- Capacity: 10 l
- Outer colour: Black
- 2 compartments of 5 L each
- Dim. (mm): 275 (W) x 340 (H) x 200 (D)

BINS



BLACK BIN
3 colour coded
compartments
REF 8 99 1086



BLACK BIN
3 black
compartments
REF 8 99 881



BRUSHED
STAINLESS BIN
3 black
compartments
REF 8 99 1031



13 L BLACK WASTE
SORTING BIN
REF 8 99 1975

+ PRODUCT PLUSES

- + Unique design for sorting small waste
- + 6 stickers included
- + Easy to empty thanks to built-in handles

+ WASTE SORTING

CHARACTERISTICS

- Rubber protection at the base to prevent scratching the floor
- Capacity: 13 L
- Outer colour: Black or Brushed Stainless
- Removable compartments (black or colour coded)
- Dim. (mm): 245 (Ø) x 300 (H)

+ PRODUCT PLUSES

- + Streamlined design
- + 2 waste sorting compartments
- + Easy to empty

+ WASTE SORTING

CHARACTERISTICS

- Epoxy steel outer container
- Polypropylene inner compartments
- Outer colour: Black
- Capacity: 13 L
- Dim. (mm): 245 (W) x 300 (H) x 245 (D)

CHARACTERISTICS

- Material: Plastic
- Outer colour: Grey
- Scratch resistant and easy to clean
- Dim. (mm): 235 (W) x 260 (H) x 62 (D)

RECTANGULAR BIN



RECTANGULAR BIN
6.6 L
REF 8 99 1420

CARDBOARD BINS



REF 8 99 2105



SET OF 3 CARDBOARD BINS
(75 L)

REF 8 99 2105



SET OF 10 CARDBOARD
OFFICE BINS

REF 8 99 2106

MADE IN FRANCE

+ PRODUCT PLUSES



+ PRACTICAL

Visibility of remaining space



+ HYGIENIC

Minimal floor contact

+ Delivered flat to reduce the impact of transport

+ Easy attachment of bin bags

+ ECO-DESIGN

- 100% FSC or recycled cardboard

CHARACTERISTICS

- Material: FSC or recycled cardboard
- Capacities:
 - 8 99 2105: 75 L
 - 8 99 2106: 6 L
 - 8 99 2105: Sold in packs of 3
 - 8 99 2106: Sold in packs of 10
- Dim. (8 99 2106):
 - 226 (W) x 223 (H) x 145 (D) mm
- Dim. (8 99 2105):
 - 355 (W) x 815 (H) x 375 (D) mm

VELYSS STEAM IRON | MINI IRONING BOARD

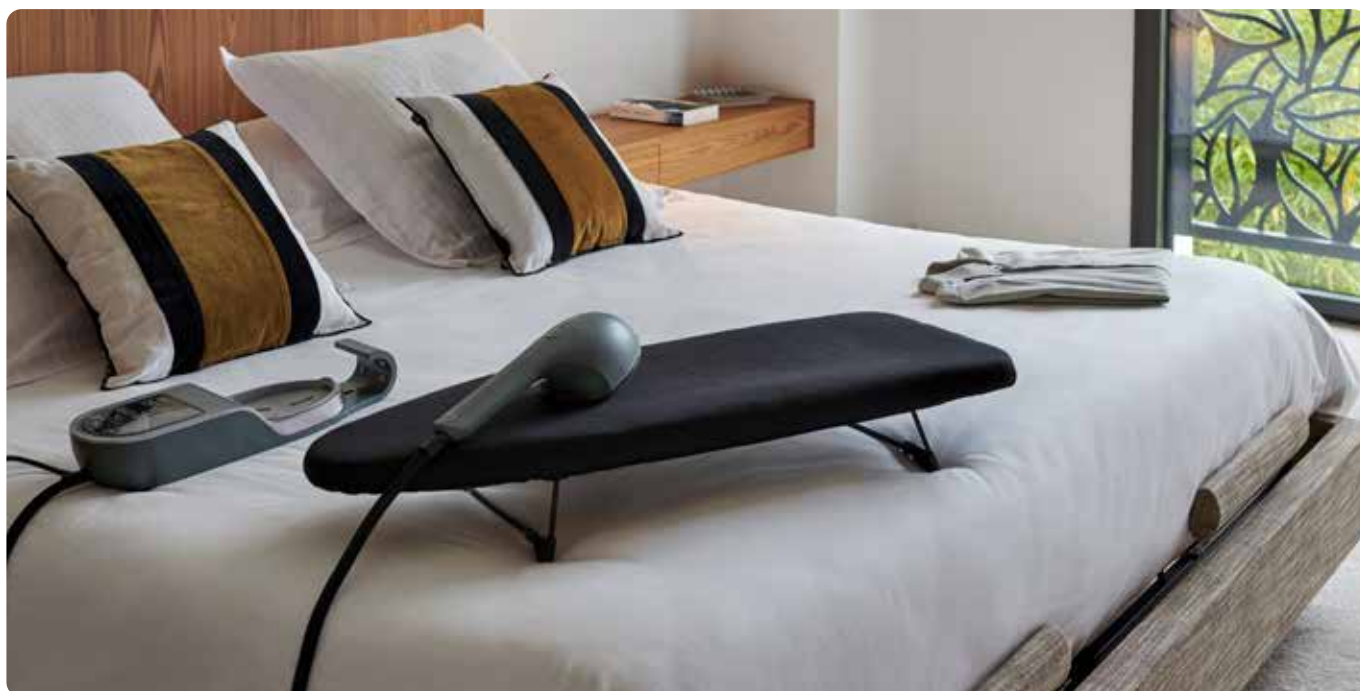

MINI IRONING BOARD

REF 8 66 1603



VELYSS

REF 8 66 1773



+ Ceramic sole



+ 330 ml water tank



+ Easy to store



"GUESTS PARTICULARLY APPRECIATE THE STEAM FUNCTION, SO THEY DON'T HAVE TO USE AN IRONING BOARD"

+ PRODUCT PLUSES

- + COMPACT**
- + Easy to store thanks to its built-in hook**
- + Made in Europe**

CHARACTERISTICS

- Tray made of expanded zinc-coated metal
- Unfolded dimensions (mm): 800 (W) x 100 (H) x 320 (D)
- 2 small folding legs of zinc-coated metal
- Cotton cover with 6 mm foam lining
- Maximum resistance: 5 kg

+ PRODUCT PLUSES

- + 2-in-1: Iron + steamer**
- + Easy to use**

CHARACTERISTICS

- 220-240 V - 50-60 Hz - 1500 W
- Ceramic sole
- Water tank: 330 ml
- Cord length: 1.8 m
- 2 year warranty
- Weight of iron (w/o mount): 550 g
- Dim. (mm): 450 (W) x 120 (H) x 125 (D)

VINCI IRONING SET

NEW



SWIVEL IRONING BOARD +
BLACK COVER

REF 8 66 1550



IRON WALL MOUNT + PREMIUM
BOARD WALL MOUNT

REF 8 66 1117



NEW

VINCI IRON
2,200 W
Dark Grey

REF 8 66 1115



+ PRODUCT PLUSES



+ EASY TO STORE

Thanks to a built-in hook

+ RESISTANT

Covers which can withstand temperatures in excess of 310°C

CHARACTERISTICS

- Designed to optimise space
- 4 adjustable heights, 4 anti-slip pads
- Auto locks when the board is folded
- Dark grey elasticated cover with fibre padding (ref. 2 50 2139)
- Frame and legs made of glossy black steel
- Board dimensions: 968 (L) x 330 (D) mm
- Folded dimensions: 1265 (L) x 335 (W) mm
- Removable iron holder

+ PRODUCT PLUSES

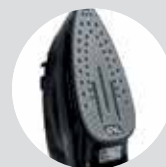

+ SUSTAINABLE

Ceramic sole

+ SECURE

Auto shutoff iron

+ Anti-drip, anti-scaling and self-cleaning

CHARACTERISTICS

- 220-240 V - 50-60 Hz - 2200 W
- Anti-scaling and self-cleaning
- Functions: Steam and spray
- Temperature range: 150-220°C
- 2 year warranty
- Dim.: 295 (W) x 149 (H) x 121 (D) mm
- Cord length: 2 m

VESTA DRY IRON



VESTA
DRY IRON
REF 8 66 1534

+ PRODUCT PLUSES

- + Easy to use and maintain (no water)
- + Safe (automatic shutoff in vertical or horizontal position)
- + Ceramic sole

CHARACTERISTICS

- 220-240 V - 50-60 Hz - 1300 W
- Ceramic sole
- Cord length: 2 m
- 2 year warranty
- Weight of iron (w/o mount): 920 g
- Dim. (mm): 250 (W) x 130 (H) x 105 (D)

HANGERS



SET OF 50 NON-SLIP HANGERS
Wood

REF 8 66 2120



SET OF 50 NON-SLIP HANGERS WITH CLIPS
Wood

REF 8 66 2122

+ PRODUCT PLUSES

- + Non-slip trouser bar
- + Notches for dresses, skirts and blouses
- + Superior quality wood

CHARACTERISTICS

- Material: Wood with a natural matte finish
- Classic hook
- Set of 50 hangers
- Dim. (mm): 450 (W) x 240 (H) x 20 (D)



SORTING BIN

REF 8 99 1430

P. 84

COMMON AREAS

PAGES 80-87

JVD offers a broad selection of equipment for common areas, lines and colours to adapt to your environment and make it unique.

Thanks to our mastery of product design to production, JVD is the **only manufacturer able to offer matching sets** ranging from hand dryers to paper dispensers by way of soap dispensers.

LOCKER ROOMS - NEPTUNE



NEPTUNE
Matte Black

REF 8 22 1762



NEPTUNE
White

REF 8 22 1405



NEPTUNE
Blue

REF 8 22 1406



NEPTUNE
Red

REF 8 22 1407



+ OPTIONAL
Neptune mirror

REF 8 99 1804

MADE IN FRANCE

+ PRODUCT PLUSES



+ ADJUSTABLE HEIGHT

Optimised to adapt to guests of all sizes



+ ERGONOMIC

Thanks to its built-in lighting and its ability to rotate 180°!



+ Easy to clean

No clogging of the rails, because all surfaces are accessible

+ Quiet (70 dB)

+ Longevity (induction motor)

+ Corrosion resistant in chlorinated atmospheres

+ On/off button to simplify maintenance

CHARACTERISTICS

- Usage: Intensive (induction motor)
- Noise level: 70 dB
- Anti-vandalism: IK10 ABS cover
- Rated power: 2,000 W
- Power supply: 220-240 V - 50 Hz
- Class II - IP23
- 3 year warranty
- Wall mount dim. (mm):
138 (W) x 1153 (H) x 148 (D)
- Hair dryer dim. (mm):
150 (W) x 348 (H) x 384 (D)
- Mirror dim. (mm):
300 (W) x 450 (H) x 20 (D)



Scan me to
play the video

COMMON AREAS - PUSH BINS



40 L PUSH BIN
Mirror Stainless

REF 8 99 539



40 L PUSH BIN
Black

REF 8 99 538

+ PRODUCT PLUSES

+ PRACTICAL

- Galvanised inner container with handle (included)
- + Opens and automatically closes with a reinforced push door of polished stainless steel
- + Rubber ring at the base to protect against scratching the floor and detergents

CHARACTERISTICS

- Suitable for use indoors and in protected outdoor locations
- Inner container of galvanised metal fitted with a handle
- Capacity: 40 L
- Colour: Black or Mirror Stainless
- Dim. (mm): 345 (Ø) x 670 (H)

BINS



SORTING BIN
Black Epoxy (40 L)

REF 8 99 1080

Brushed Stainless (40 L)

REF 8 99 1005



SORTING BIN
Brushed Stainless (60 L)

REF 8 99 1081

Black (60 L)

REF 8 99 1004

40 LITRES OR 60 LITRES

+ PRODUCT PLUSES

- + Compact sorting solution (offices and bedrooms)
- + 3 removable compartments of galvanised steel
- + Easy to empty
- + Stickers included
- + **WASTE SORTING**

CHARACTERISTICS

- Material: Painted metal or stainless steel
- Colour: Black Epoxy or Brushed Stainless
- 40 L model dim. (mm): 335 (Ø) x 470 (H)
- 3 compartments: 20 L and 2 x 10 L
- 60 L model dim. (mm): 355 (Ø) x 670 (H)
- 3 compartments: 30 L and 2 x 15 L

SORTING BIN METAL



40 L INDIVIDUAL
METAL SORTING
BIN
Black

REF 8 99 2297-
BASE

60 L INDIVIDUAL
METAL SORTING
BIN
Black

REF 8 99 2298-
BASE



Connecting clip for metal
sorting bins
REF 8 99 2336

	40 L	60 L
Grey lid ●	8 99 2297 -LID-GRY	8 99 2298 -LID-GRY
Blue lid ●	8 99 2297 -LID-BLU	8 99 2298 -LID-BLU
Yellow lid ●	8 99 2297 -LID-YEL	8 99 2298 -LID-YEL
Green lid ●	8 99 2297 -LID-GRN	8 99 2298 -LID-GRN
Red lid ●	8 99 2297 -LID-RED	8 99 2298 -LID-RED
Brown lid ●	8 99 2297 -LID-BRN	8 99 2298 -LID-BRN

+ PRODUCT PLUSES

- + **ROBUST**
(epoxy steel casing)
- + Available in several colours to encourage waste sorting
- + Built-in bag holder
- + Easily create waste sorting islands
- + **WASTE SORTING**

CHARACTERISTICS

- Material: Epoxy steel
- Capacity: 40 or 60 L
- Dim. (40 L):
300 (W) x 700 (H) x 200 (D) mm
- Dim. (60 L):
350 (W) x 750 (H) x 230 (D) mm



Sheet of sorting information
stickers

REF 2 40 3459

BIN WASTE SORTING



SORTING BIN
Metal
REF 8 99 2302

+ PRODUCT PLUSES

- + ROBUST**
(galvanised steel structure)
- + Built-in bag holder**
- + WASTE SORTING**

CHARACTERISTICS

- Colour: Black
- Material: Steel
- Dim.: 1018 (W) x 1094 (H) x 326 (D) mm



Sheet of sorting information
stickers

REF 2 40 3459

SORTING BINS WITH FRONT OPENINGS



SORTING BIN WITH FRONT
OPENING
Yellow

REF 8 99 2299-YEL



SORTING BIN WITH FRONT
OPENING
Brown

REF 8 99 2299-BRN

SORTING BIN WITH FRONT
OPENING
Grey

REF 8 99 2299-GRY

SORTING BIN WITH FRONT
OPENING
White

REF 8 99 2299-WHT

SORTING BIN WITH FRONT
OPENING
Blue

REF 8 99 2299-BLU

SORTING BIN WITH FRONT
OPENING
Yellow

REF 8 99 2299-YEL

SORTING BIN WITH FRONT
OPENING
Red

REF 8 99 2299-RED

SORTING BIN WITH FRONT
OPENING
Green

REF 8 99 2299-GRN

SORTING BIN WITH FRONT
OPENING
Brown

REF 8 99 2299-BRN

+ PRODUCT PLUSES

- + Large front openings for easy bag removal
- + **ROBUST**
(epoxy steel)
- + Built-in bag holder
- + Ideal for creating waste sorting islands

+ WASTE SORTING

CHARACTERISTICS

- Material: Epoxy steel
- Capacity: 80 L
- Dim.: 400 (W) x 785 (H) x 450 (D) mm

NEW



Sheet of sorting information
stickers

REF 2 40 3459

LOBBIES - YALISS STATIONS



REF 8 44 1765T01



YALISS AUTOMATIC HAND
SANITISER STATION
Matte Black

REF 8 44 1765T01

White

REF 8 44 1448T01



SET OF CASTERS

REF 5 30 2764

PRACTICAL

Optional set of 4 casters (2 with breaks, 2 without) + hardware

MADE IN FRANCE

+ PRODUCT PLUSES

- + HYGIENIC**
Automatic hand detection and built-in drip collection tray
- + Very stable** (6 kg base)
- + Easy to read** (A5 stand, signage not included)
- + No electrical connection** required (battery operated)
- + Mounting kit** included

CHARACTERISTICS

- Removable 1 L container for easier cleaning
- Large level indicator window
- Flow: 1 ml per dose
- Material: ABS
- Power supply: 4 LR14 (C, 1.5V) batteries (not included)
- Optional external power charger (ref. 2 20 2798)
- Meets HACCP requirements
- Dispenser dim. (mm):
157 (W) x 295 (H) x 106 (D)
- Stand measurements:

358 (W) x 1609 (H) x 358 (D) mm
(12.8 kg)

ASHTRAYS WALL-MOUNTED



WALL-MOUNTED ASHTRAY
1.5 L

REF 8 99 501



WALL-MOUNTED ASHTRAY
3 L + integrated 14 L collector

REF 8 99 1170



WALL-MOUNTED ASHTRAY
Slim 3 L

REF 8 99 1452



WALL-MOUNTED TUBULAR ASHTRAY
1.8 L Shiny Stainless

REF 8 99 1839

+ PRODUCT PLUSES

- + ANTI-VANDALISM**
Key locking system
- + READY TO INSTALL**
Mounting kit included
- + PRACTICAL**
Easy to empty
- + Designed for outdoor use**
- + Protected against the rain**
- + Fast and easy to empty**

CHARACTERISTICS

- Key locking system
- Wall mounting kit included

Capacities and dimensions:

8 99 501:

- 1.5 L (150 butts with a 0.5 L container)
- 150 (W) x 255 (H) x 60 (D) mm

8 99 1170:

- 3 L (900 butts) + 14 L collector
- 300 (W) x 670 (H) x 140 (D) mm

8 99 1452:

- 3 L (900 butts)
- 100 (W) x 500 (H) x 64 (D) mm

8 99 1839:

- Shiny Stainless
- 110 (Ø) x 500 (H) mm

ASHTRAYS ON STAND



2 L ASHTRAY WITH
8 L BIN

REF 8 99 615



3 L TUBULAR STANDING
ASHTRAY

REF 8 99 616

+ PRODUCT PLUSES

- + Designed for outdoor use**
- + Protected against bad weather**
- + Fast and easy to empty**

CHARACTERISTICS

- Material: Galvanised steel (rust and corrosion resistant)
- UV treated coating
- Inner container of zinc to make it easier to put out butts
- Stubbing area made of stainless steel
- Key locking system
- Ground fixing kit included

Capacities and dimensions:

8 99 615:

- 2 L ashtray (600 butts) + 8 L bin
- 400 (W) x 1040 (H) x 260 (D) mm

8 99 616:

- 3 L ashtray (900 butts)
- 300 (Ø) x 1080 (H) mm



YALISS AUTOMATIC DISPENSER

REF 8 44 1765

P. 84

WASHROOMS

PAGES 88-93

JVD has a wide array of equipment and lines to elevate your washrooms. Thanks to our mastery of product design to production, JVD is the only manufacturer able to offer matching sets ranging from hand dryers to toilet roll dispensers by way of soap dispensers.

SUP'AIR *fresh*



THE HAND DRYER THAT **NEUTRALISES UNPLEASANT ODOURS**

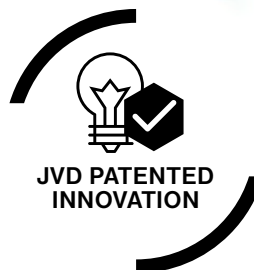

SUP'AIR FRESH
AUTOMATIC
Matte Black

REF 8 11 2178



SUP'AIR FRESH
AUTOMATIC
Metal Grey

REF 8 11 2177



SUP'AIR FRESH
AUTOMATIC
White

REF 8 11 2159

MADE IN FRANCE

+ PRODUCT PLUSES

- + Neutralises unpleasant odours without consumables or chemicals
- + Patented innovation
- + **ECO-DESIGN**
 - Low energy consumption
 - 25% recycled plastic

CHARACTERISTICS

- Drying time: 10-15 seconds
- Usage: High
- Noise level: 75 dB
- Anti-vandalism: IK9 ABS cover
- Illuminated drying zone
- Rated power: 600 W
- Power supply: 220-240 V - 50 Hz
- CE - Class II - IP24
- Finishes: Matte Black, Metal Grey or White
- 2 year warranty
- Dim. (mm): 216 (W) x 292 (H) x 195 (D)



FOR EVERY
HAND DRYER
PURCHASED,

**WE WILL DONATE
1 HYGIENE KIT IN
THE PHILIPPINES**

EXP'AIR



	Black	REF 8 11 1376
	Grey	REF 8 11 822
	White	REF 8 11 791
	Aluminium	REF 8 11 1757

BACTERICIDAL COPPER FILTER
REF 5 90 2014

MADE IN FRANCE

+ PRODUCT PLUSES



- + 50% quieter than competitors' models
- + Ultra-sturdy ABS



- + Front opening suitable for any user, from people with reduced mobility to small children
- + 100% vandalism protection (aluminium cover)
- + **ECO-DESIGN**
 - Low energy consumption
 - 25% recycled plastic

CHARACTERISTICS

- Drying time: 10-15 seconds
- Usage: High
- Vandalism protection: Aluminium cover
- Illuminated drying zone
- Bactericidal copper filter included
- Water recovery tray with a capacity of 600 ml
- Optional drainage kit (ref. 5 30 1719)
- Finishes: Black, Metal Grey or White
- Dim. (mm): 343 (W) x 430 (H) x 237 (D)
- Noise level: 75 dB
- Rated power: 800 W
- Power supply: 230 V - 50 Hz
- CE - Class II - IP44
- 3 year warranty



FOR EVERY
HAND DRYER
PURCHASED,

**WE WILL DONATE
1 HYGIENE KIT IN
THE PHILIPPINES**

STELL'AIR



REF 8 11 963



STELL'AIR AUTOMATIC
Matte Black

REF 8 11 1761



STELL'AIR AUTOMATIC
Metal Grey

REF 8 11 963



STELL'AIR AUTOMATIC
White

REF 8 11 962

BACTERICIDAL COPPER FILTER

REF 5 90 2014

DRAINAGE KIT

REF 5 30 1719

MADE IN FRANCE

+ PRODUCT PLUSES

+ 73 DB

The quietest on the market



+ HYGIENIC

Built-in copper filter and water tank + antibacterial surface treatment



+ ERGONOMIC

Illuminated drying zone with sweeping jet air

+ ECO-DESIGN

- 25% recycled plastic
- Ultra-sturdy ABS

CHARACTERISTICS

- Drying time: 10-15 seconds
- Usage: High
- Noise level: 73 dB
- Anti-vandalism: IK10 ABS cover made of 25% recycled plastic
- Illuminated drying zone
- Bactericidal copper filter included
- Water recovery tray with a capacity of 1 L
- Rated power: 800 W
- Power supply: 220-240 V - 50 Hz
- CE - Class II - IP44
- Finishes: Matte Black, Metal Grey or White
- 3 year warranty
- Dim. (mm): 340 (W) x 531 (H) x 262 (D)



FOR EVERY
HAND DRYER
PURCHASED,

**WE WILL DONATE
1 HYGIENE KIT IN
THE PHILIPPINES**



YALISS JUMBO 400



YALISS JUMBO 400 DISPENSER
Matte Black
REF 8 99 1764



YALISS JUMBO 400 DISPENSER
White
REF 8 99 955

MADE IN FRANCE

+ PRODUCT PLUSES

+ **ERGONOMIC**

Easy to tear right or left thanks to chiselled blades



+ **UNIVERSAL**

Universal core



+ **ANTI-VANDALISM**

IK10 impact resistant PC-ABS cover (ref. 8 99 1288)

+ Locks securely with a key

+ Practical: Easy to restock consumables

+ **ECO-DESIGN**

CHARACTERISTICS

- Material:
 - 8 99 2103: 304 stainless steel
 - 8 99 1764: 100% recycled plastic
 - 8 99 955: 50 % recycled plastic
- Capacity:
 - 1 roll: 400 m - max Ø 295 mm
- Universal core
- Paper level indicator
- 4 mounting points
- Dim. (mm): 310 (W) x 334 (H) x 123 (D)

YALISS MINI MIXED TP DISPENSER



YALISS MINI MIXED TP
DISPENSER
White

REF 8 99 954



UNIVERSAL

A removable core makes this device
suitable for roll or sheet by sheet
dispensing



YALISS ZIG-ZAG DISPENSERS



YALISS ZIG-ZAG
DISPENSER
Stainless Steel

REF 8 99 2102



YALISS ZIG-ZAG
DISPENSER
Matte Black

REF 8 99 1792



YALISS ZIG-ZAG
DISPENSER
White

REF 8 99 880

YALISS AUTOMATIC DISPENSERS



YALISS SOAP / HAND
SANITISER DISPENSER
Stainless Steel

REF 8 44 2104



YALISS SOAP / HAND
SANITISER DISPENSER
Matte Black cover

REF 8 44 1765

YALISS FOAMING SOAP
DISPENSER
Matte Black cover

REF 8 44 1766



YALISS SOAP /
HAND SANITISER
DISPENSER
White cover

REF 8 44 1448

YALISS FOAMING SOAP
DISPENSER
White cover

REF 8 44 1449

MADE IN FRANCE

+ PRODUCT PLUSES

- + Suitable for large formats
- + Locks securely with a key
- + Practical: Easy to restock consumables

+ ECO-DESIGN

CHARACTERISTICS

- 50% recycled plastic
- Capacity: 1 roll - max Ø 130 mm
- Paper level indicator
- 3 mounting points
- Dim. (mm): 155 (W) x 177 (H) x 135 (D)

MADE IN FRANCE

+ PRODUCT PLUSES

- + Suitable for large paper towel formats
- + Locks securely with a key
- + Practical: Easy to restock consumables

+ ECO-DESIGN

CHARACTERISTICS

- Material:
 - 8 99 2102: 304 stainless steel
 - 8 99 1792 / 8 99 880: 50% recycled plastic
- Capacity: 400-700 sheets
- Max. paper dimensions (mm): Width: 255 mm - Depth: 125 mm
- Paper level indicator
- 4 mounting points
- Dim. (mm): 280 (W) x 350 (H) x 133 (D)

+ PRODUCT PLUSES

- + **HYGIENIC**
Automatic hand detection
- + **EASY**
Automatically shuts off when the cover is open, with a wide opening for easy refills
- + **FOAM OR GEL**
Thanks to interchangeable pumps

CHARACTERISTICS

- Capacity: 1 L
- Automatically shuts off when the cover is open
- Removable container for easier cleaning
- Large level indicator window
- Flow: 1 ml per dose (gel)
- Power supply: 4 LR14 (C, 1.5V) batteries (not included)
- Level indicator
- Locks with a key
- Meets HACCP requirements
- 2 year warranty
- Dim. (mm): 157 (W) x 295 (H) x 106 (D)



ROLLING PEDAL BINS

REF 8 99 2293

P. 95

KITCHENS

PAGES 94-97

When it comes to waste management, JVD plays an essential role by making each space unique and by transforming waste disposal into an ecological experience in its own right.

We are committed each and every day to creating waste sorting bins that deliver a blend of style, convenience, safety and respect for the environment, in order to promote a more responsible approach to waste management.

METAL BINS WITH PEDALS AND FRONT OPENINGS



110 L ROLLING PEDAL BIN
Stainless

REF 8 99 2293-SSSTL

110 L ROLLING PEDAL BIN
White Metal

REF 8 99 2293-WHT

110 L ROLLING PEDAL BIN
Black Metal

REF 8 99 2293-BLA

110 L ROLLING PEDAL BIN
Blue Metal

REF 8 99 2293-BLU

110 L ROLLING PEDAL BIN
Yellow Metal

REF 8 99 2293-YEL

110 L ROLLING PEDAL BIN
Red Metal

REF 8 99 2293-RED

110 L ROLLING PEDAL BIN
Green Metal

REF 8 99 2293-GRN

70 L ROLLING PEDAL BIN
Stainless

REF 8 99 2294-SSSTL

70 L ROLLING PEDAL BIN
White Metal

REF 8 99 2294-WHT

+ PRODUCT PLUSES

- + Comes pre-assembled
- + Available in several colours to encourage waste sorting
- + Easy access with lid opening over 80°
- + Removable front for easy bag removal
- + Wide foot pedal that meets HACCP requirements
- + 2 rubber wheels for easy movement

+ WASTE SORTING

CHARACTERISTICS

- Material: 430 stainless steel or epoxy steel
- Capacity: 70 or 110 L
- Dim. (70 L):
480 (W) x 755 (H) x 440 (D) mm
- Dim. (110 L):
480 (W) x 965 (H) x 440 (D) mm



Sheet of sorting information
stickers

REF 2 40 3459

ROUND BAG HOLDERS ROLLING WITH PEDAL



ROLLING ROUND BAG
HOLDER WITH PEDAL
Stainless

REF 8 99 2295-SSSTL

ROLLING ROUND BAG
HOLDER WITH PEDAL
White

REF 8 99 2295-WHT

ROLLING ROUND BAG
HOLDER WITH PEDAL
Grey

REF 8 99 2295-GRY

ROLLING ROUND BAG
HOLDER WITH PEDAL
Yellow

REF 8 99 2295-YEL

ROLLING ROUND BAG
HOLDER WITH PEDAL
Blue

REF 8 99 2295-BLU

ROLLING ROUND BAG
HOLDER WITH PEDAL
Red

REF 8 99 2295-RED

ROLLING ROUND BAG
HOLDER WITH PEDAL
Green

REF 8 99 2295-GRN



BAG HOLDER WALL MOUNT

REF 8 99 2323

+ PRODUCT PLUSES

- + Available in several colours to encourage waste sorting
- + Wide foot pedal that meets HACCP requirements
- + Bag held with elastic band
- + 2 hard plastic wheels

+ WASTE SORTING

CHARACTERISTICS

- Material: Epoxy steel or stainless steel
- Capacity: 110 L
- Dim.: 520 (W) x 990 (H) x 580 (D) mm



Sheet of sorting information
stickers

REF 2 40 3459

HELIO BUG ZAPPER

APPROXIMATE PROTECTED AREA • 60 m²



HELIO BUG ZAPPER

REF 8 55 2232

HELIO BULB

REF 2 20 3176

+ PRODUCT PLUSES

- + LOW ENERGY CONSUMPTION**
LED bulb with smart light sensor
- + ECO-FRIENDLY**
No chemicals or consumables
- + HYGIENIC**
No insect parts thrown off
Easy to empty trap
- + ECO-DESIGN**

CHARACTERISTICS

- Power supply: 220-240 V - 50-60 Hz
- Rated power: 7.5 W
- On/off button
- Material: PC-ABS
- Finish: White
- Bulb type: UV-A (included)
- Insect collection tray
- Dim. (mm): 200 (W) x 430 (H) x 200 (D)

LED

APPROXIMATE PROTECTED AREA • 80 m²



LED BUG ZAPPER

REF 8 55 1598

LED STRIP

REF 2 20 2657

+ PRODUCT PLUSES

- + 360° opening for maximum attraction**
- + ECO-DESIGN**
- Long-life, energy-efficient LED tube

CHARACTERISTICS

- Place on the ground or hang
- Easy to clean insect collection tray
- Power supply: 220-240 V - 50-60 Hz
- Power: 13 W
- Bulb type: LED
- Grid voltage: 4000 V
- Material: Heat resistant ABS
- Class II - IP20
- 2 year warranty
- Dim. (mm): 470 (W) x 255 (H) x 100 (D)

WHY CHOOSE JVD?

40 YEARS OF INNOVATION IN THE SERVICE OF WELL-BEING

Backed by four decades of existence – and above all experience – JVD has become **the essential company in field of hygiene for hotels and municipalities**. Thanks in particular to our Engineering Department and our close collaboration with the world of design, JVD is at the forefront of innovation today.

We conceive, design, manufacture and rigorously test all our products. Our strong, meticulous industrial processes guarantee the best possible quality, from the smallest components to our full customer service!

40,000 hand dryers and
400,000 paper and soap
dispensers are produced each year
at our site in Rezé, France



ALL THE QUALITY OF FRENCH-MADE PRODUCTS

With our **international reach**, JVD now has a foothold in more than 100 countries around the world. Even so, JVD has intentionally remained a local business.

Based outside Nantes, in France's Loire-Atlantique department, we source components from neighbouring departments, out of a concern for promoting local know-how and forging lasting relationships with our partners. **As a result, many JVD products are manufactured from end to end within a 200 kilometre radius of our base.** **With JVD, all the quality and innovation of French-made products is exported to you!**

100 countries currently benefit from JVD's homegrown expertise



MEETING THE DEMAND FOR OPTIMAL SERVICE

At JVD, **the quality of our customer service is as important as the quality of our products...** and that's saying a lot! Which is why you'll find the same responsiveness, the same attentiveness and the same desire to satisfy all of your requests, whether you're in Nantes or Singapore, Mexico or Germany.

The strength of our sales and customer service teams is built on their ability to put themselves in your shoes and to create a truly **close relationship** with you. Whether you interact with us by phone or by email, you'll feel like your JVD contact is right there with you!

5 days a week, our customer service team is here to listen and deliver personalised service to you

Reborn
By JVD

COMMITTED TO REFURBISHING

In 2024, Reborn by JVD became **the first refurbishing solution for hand dryers**. That project extends product lifespans by refurbishing them at our premises in Rezé, whilst recovering any discarded parts. **JVD has partnered with a vocational rehabilitation centre to train people with disabilities and people returning to work** on refurbishing and rebuilding these appliances.

At JVD, eco-responsibility is central to our strategy. From design to manufacturing, and from transport to recycling and repairs, we strive to reduce our social and environmental impact. In addition, we support the solidarity economy through partnerships like the one with Better with Water, and we also fight planned obsolescence. **At JVD, we are committed and engaged for the long haul.**

JVD is one of the **5%** of companies in our category to have earned the EcoVadis Gold Medal



**JVD FRANCE**

3 rue des Brèches
44406 Rezé Cedex
France

France Sales Department
Tel. + 33 (0)2 40 75 98 20
jvdfrance@jvd.fr

Export Sales Department
Tel. + 33 (0)2 40 75 99 76/77
jvdexport@jvd.fr

Customer Service
Tel. + 33 (0)2 40 75 96 30
sav@jvd.fr

JVD ASIA

56 Loyang Way #06-04
Loyang Enterprise Building
Singapore 508775
Tel. +65 6214 8550
jvd.com.sg

JVD ESPAÑA

Calle Juan de Herrera 14
Elche Parque Industrial
03203 Elche (Alicante)
Spain
Tel. +34 965 677 777
jvd.es

JVD AMERICAS

Carr. Querétaro San Luis Potosí
16368 Bodega 16, Col. El Salitre
Santa Rosa Jáuregui
C.P. 76220 Querétaro
Mexico
Tel. +52 (442) 246 1889
jvd.mx



Because we respect the environment, JVD prints this catalogue in France using plant-based inks on eco-friendly paper from sustainably managed forests. JVD invites our partners and clients to send us your email address so we can transmit this information to you directly in electronic form.

Non-binding document. JVD reserves the right to modify our products' characteristics without notice. French business registration no.: RCS 330 927 476. Photos: Garnier Studios, Cédric Chassé and Getty Images. AI generated images, prompt created by the Nouvelle Vague AI Lab.



F R E N C H M A N U F A C T U R E R